

**GENETIC**  
OPPORTUNITY  
**SALE**

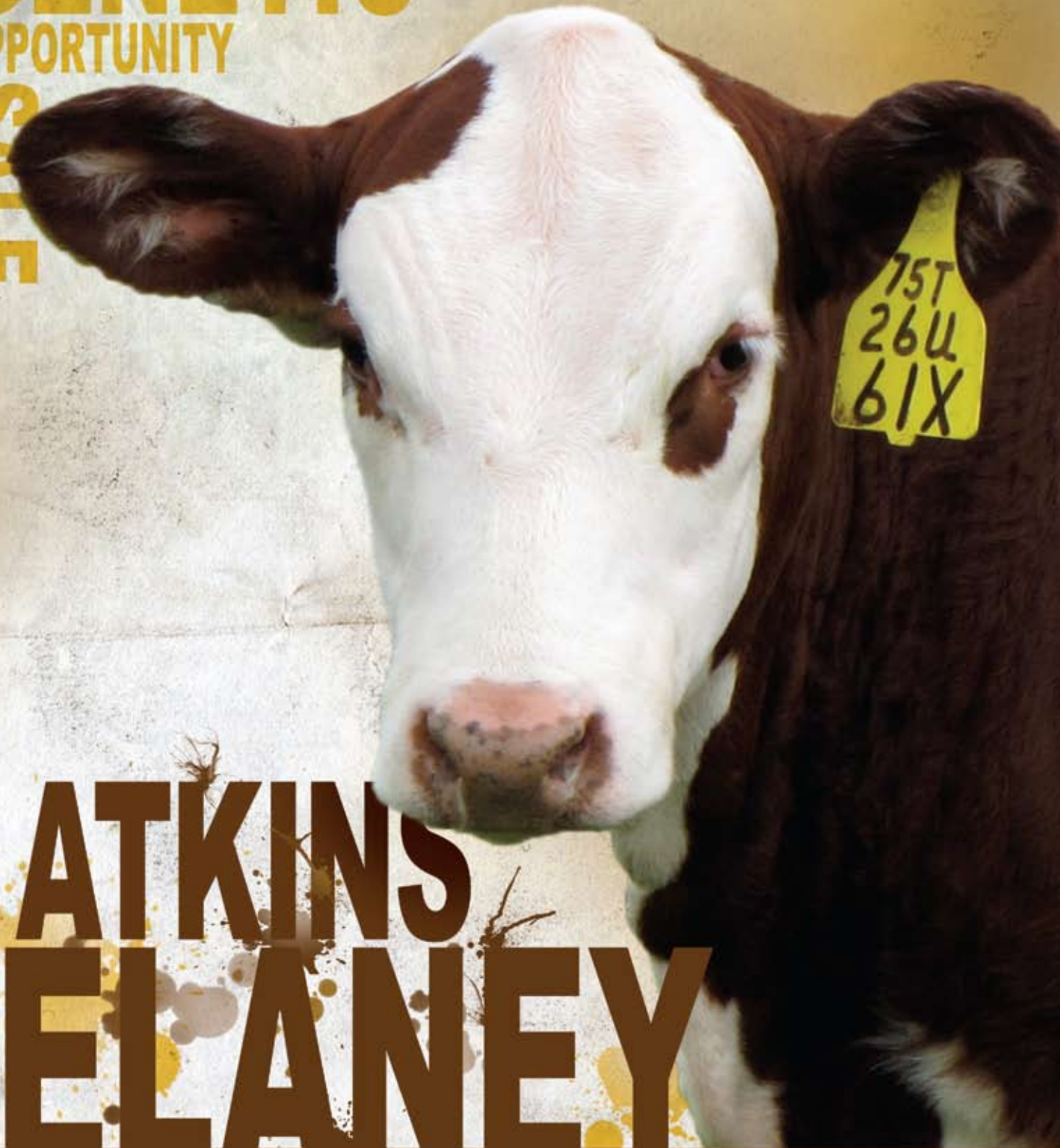

**ATKINS**  
**DELANEY**

SEPTEMBER 11, 2010

We would like to invite you to our Genetic Opportunity Sale on Saturday, Sept. 11, 2010, starting at 12:30 p.m.

We are very proud to host this sale and are excited about our offering. This is your opportunity for fresh, young genetics out of our premier cow families and the rare opportunity to purchase some of our top donor cows: 20R, 14R and 39S. We are also offering bred heifers and 2 and 3-year-old females carrying the services of Ribeye, 719T, Thor, Tailor Made and Cracker Jack. In addition, we are selling a few select embryo packages and pregnant recip carrying heifer calves.

If you study this catalog you will see that we've built our programs on powerful, moderate framed females with sound udders. They are proven producers of the type of calves that have made up our successful Denver Pens and have been well accepted at sales in Minnesota and South Dakota as well as the Mile High Sale in Denver.

As a special feature we will be offering heifer calves out of 18J, the hard working female that brought us the great Wrangler 25L, now working for Thorstenson Hereford Ranch of South Dakota. In addition, she has produced four other herd bulls working across the U.S. This is your opportunity to purchase the genetics of this great female.

Finally, the Violet 349 influence. Violet has had a tremendous impact on our breeding programs and here is the opportunity to bring her genetics into your herd. Violet is the dam of our sires Cracker Jack, AH Yankee 10S and JDH AH 19D Wrangler 8T. The females out of these bulls will keep us on course as we build for the future.

Visit [www.delaneyherefords.com](http://www.delaneyherefords.com) for additional pictures and video of the cattle selling. We hope you will be able to join us in September. Until then, if we can help you in any way, please do not hesitate to call.

REMEMBER TO JOIN US FRIDAY, SEPTEMBER 10TH FOR VIEWING OF THE SALE CATTLE FOLLOWED BY A GREAT DINNER OF HEREFORD BEEF AT 7 p.m.

Thank you,

## Delaney Herefords Inc.

Jerry and Shelly Delaney  
Katie, Dayton and Jaci, Michael, Marty and Nicholas  
Jerry — 507-820-0661

**JDelaney**  
**HEREFORDS**

## Atkins Herefords

Pete and Laura Atkins  
Scott, Craig and Paul  
Pete — 605-351-9847

**ATKINS**  
**HEREFORDS**



(Standing left to right) Katie, Shelly, Jerry, Marty Delaney, Jaci and Dayton Hurd. (Kneeling left to right) Michael and Nick Delaney.



(Left to right) Paul, Craig, Scott, Laura and Pete Atkins.

# GENETIC OPPORTUNITY SALE

Saturday, Sept. 11, 2010 — 12:30 p.m.

Jerry — 507-820-0661 • Pete — 605-351-9847

Lunch beginning at 11:30 a.m.  
Location: Delaney Herefords Sale Barn, Lake Benton, Minn.

Please join us for Presale viewing beginning at 2 p.m. on Friday, September 10th with dinner at 7 p.m.

## DIRECTIONS:

### From Lake Benton, Minnesota —

Take Hwy. 75 north five miles, turn left (west) onto County Hwy. 13 for five miles. Turn right (north) on C.R. 101 for 1.5 miles. Delaney Herefords is on the west side of the road.

### From Brookings, South Dakota —

Take Hwy. 14 east from Brookings approximately 19 miles. After crossing over the SD/MN state line approximately 1.5 miles, turn left (north) on County Hwy. 1 for four miles. Turn right (east) onto County Hwy. 13 for two miles. Turn left (north) onto C.R. 101 for 1.5 miles. Delaney Herefords is on the west side of the road.

## Hotel Accommodations in Brookings, S.D.:

Hampton Inn — 605-697-5232  
Days Inn — 605-692-9471  
Holiday Inn Express — 605-692-9060  
Fairfield — 605-692-3500  
Super 8 — 605-692-6920

## Sale Day Contact Info:

Sale day phone ..... 507-368-9284  
Conference call bidding ..... 605-693-2663  
Pass code: 30084

**Jerry's cell — 507-820-0661**

**Pete's cell — 605-351-9847**

## Sale Staff:

Jim Birdwell, Auctioneer ..... 580-549-6636  
Art Handel, The Hereford Connection ..... 605-391-8233  
Levi Landers, American Hereford Association ..... 308-730-1396  
Marc Hotchkiss, Hereford America ..... Cell — 605-490-1409  
Office — 605-866-4495  
Mike Sorensen, Livestock Plus ..... 641-745-7949  
Dustin Carter, Livestock Plus ..... 712-898-9972  
Chris Effling, Dakota Farmer ..... 605-769-0142

## Special Representatives:

Joe Rickabaugh, American Hereford Association ..... 816-842-3757  
Jill Hotchkiss, Hereford America ..... Office — 605-866-4495  
Cell — 605-490-1513  
Mike Fink ..... President, South Dakota Hereford Association  
Jim Hanson ..... President, Minnesota Hereford Association  
Jaime Hanson ..... Director National Junior Hereford Association  
Larry Goelz, Pipestone Vet Clinic ..... Herd Veterinarian  
Scott Josephson, Tri-County Vet ..... Embryologist

**Conference Call Bidding:** We will be offering conference call bidding the day of the sale that will be coordinated by Art Handel. Please call 605-693-2663 between 11:30 a.m. and 12:15 p.m. to register for a bidding number. To call in to bid during the auction, call 605-693-2663 and enter the pass code: 30084 when prompted. You may stay on the line as long as you wish.

## Sale Terms & Conditions

**Terms:** Terms of the sale are cash or check payable during or after the sale and before cattle will be released. Cattle will not be transferred until paid in full. Each animal will be at the purchaser's risk immediately after the animal is sold. They will be fed and cared for a reasonable length of time after the sale but at the purchaser's risk.

**Guarantee:** All cattle are guaranteed under the suggested terms and conditions of the American Hereford Association.

**Absentee Bids:** If you would like to place a bid on any lot but are unable to attend the sale, please direct your bid to any of the owners or sale staff. Real time bidding will be available via conference call during the sale by calling 605-693-2663 and when prompted for a conference call pass code, enter 30084.

**Herd Health:** All cattle will be sold in compliance with the health laws of the state of Minnesota. Health papers will be provided. All bred females have been pregnancy checked.

**Trucking:** Livestock haulers will be available for hire on sale day. We will be happy to assist you in making the most economical delivery arrangements for your purchases.

**Insurance:** Insurance will be available at the clerk's desk through Harding and Harding.

**Registration Certificates:** The animals will be transferred to the buyers at the seller's expense. Each buyer must be sure to give the clerk the proper name and address for making transfers. All calves born after the sale are to be registered by the buyer. Any female that is mated to a sire that is not owned by the seller will not have an AI certificate provided.

**EPDs:** EPDs listed in the catalog are the most current available at the time of catalog printing.

**Air Travel:** Sioux Falls Regional Airport is served by several major airlines and is approximately 1 1/4 hours from the farm. Rental cars are available in Sioux Falls. The Brookings Regional airport is located approximately 30 minutes from the farm and has a 5,200 ft. runway with limited commercial flights.

**Please note:** All persons who attend the sale do so at their own risk. Owners assume no liability legal or otherwise for accidents or loss of property that may occur.

**Announcements:** Announcements made the day of the sale take precedence over material printed in the sale catalog or any other advertising. We reserve the right to make any additions or withdraw any sale lot not meeting our specifications prior to sale time.

## Acknowledgements:

Catalog Created by ..... Hereford Publications Inc.  
Videos by ..... Marc Hotchkiss, *Hereford America*

**Video of the cattle can be viewed at  
[www.delaneyherefords.com](http://www.delaneyherefords.com)**

# JDH MS P606 BOOMER 20R FAMILY



Lot 1 — JDH MS P606 BOOMER 20R



JDH MS P606 BOOMER 20R  
2008 JNHE Class Winner



## JDH MS P606 BOOMER 20R

P42576246 — Calved: Feb. 27, 2005 — Tattoo: BE 20R  
 REMITALL BOOMER 46B (SOD, CHB)(HYF, IEF, DLF) REMITALL KEYNOTE 20X (SOD, CHB)  
 PW VICTOR BOOMER P606 (SOD)(IEF, DLF) RMTLL SALLY'S LASS 120X  
 P24020737 PW VICTORIA 964 8114 RHF VICTOR 266 964 (IEF, HYF, DLF)  
 HVF VICTORIA 1121 05  
 REMITALL ONLINE 122L (SOD, CHB)(HYF, IEF, DLF) REMITALL EMBRACER 8E (SOD, CHB)(HYF)  
 JDH MS ONLINE 13N REMITALL CATALINA 24H  
 P42406463 JDH MS 4B EXCEED 23G (DOD) JDH EXCEED 4B  
 JDH MS 386 LADY 30U

CE	BW	WW	YW	MM	M&G	MCE	SC	FAT	REA	MARB	BMI	CEZ	BII	CHB
-3.9	4.9	41	65	29	49	0.8	0.8	0.00	0.40	0.04	13	11	14	17

- 20R is the premier donor cow at Delaney Herefords.
- Flushed four times averaging over 26 high quality eggs per flush while maintaining a 370-day calving interval on four calves.
- JNHE class winner three times. 20R and her dam were the 2005 JNHE Champion Bred and Owned Cow-Calf and 2008 Minnesota State Fair 4-H Show All Breed Supreme Champion Cow-Calf Pair.
- Sons and daughters have been featured in our Denver Pens and in a number of sales. This is the kind of cow you can build a herd around.
- Avg. BW 99.0, Avg. WW 102, Avg. YW 102.3.
- Bred AI May 11, 2010, to AH JDH Cracker Jack 26U ET, then pasture exposed June 9 to July 12, 2010, to Cracker Jack.



Lot 1A — JDH 26U CRACKER JACK 25X ET



## JDH 26U CRACKER JACK 25X ET

P43080087 — Calved: Feb. 8, 2010 — Tattoo: BE 25X  
 NJW 1Y WRANGLER 19D (SOD, CHB)(HYF) CIRCLE-D WRANGLER 832W (SOD, CHB)(HYF)  
 AH JDH CRACKER JACK 26U ET (IEF, DLF) NJW FROSTY 1Y  
 P42924297 CRR D03 VIOLET 349 SHF INTERSTATE 20X D03 (SOD, CHB)  
 KJ 2410 VIOLET 392F  
 PW VICTOR BOOMER P606 (SOD)(DLF, IEF) REMITALL BOOMER 46B (SOD, CHB)(HYF, IEF, DLF)  
 JDH MS P606 BOOMER 20R PW VICTORIA 964 8114  
 P42576246 JDH MS ONLINE 13N REMITALL ONLINE 122L (SOD, CHB)(HYF, DLF, IEF)  
 JDH MS 4B EXCEED 23G (DOD)

CE	BW	WW	YW	MM	M&G	MCE	SC	FAT	REA	MARB	BMI	CEZ	BII	CHB
0.1	3.9	44	70	24	47	1.6	0.6	0.00	0.46	0.03	15	14	13	20

- ET calf, actual BW 87 lb.
- First bull calf by Cracker Jack to be offered at auction.
- Stout, clean fronted, thick made bull. Top 10% of the breed for REA and MM.
- Here is a calf that should sire top replacement females and bulls and steers that will work in today's beef industry! Calves like 25X are one of the reasons we are so excited about Cracker Jack.
- Delaney Herefords will retain a 1/4 semen interest.

# 1B Embryo

## Three Frozen Embryos

KCF BENNETT 3008 M326 (CHB)(HYF,IEF,DLF) RRH MR FELT 3008 (SOD,CHB)(DLF,HYF,IEF)  
 SHF RIB EYE M326 R117 (CHB)(IEF,DLF,HYF) KCF MISS 459 F284  
 P42584003 HVH MISS HUDSON 83K 8M MSU MF HUDSON 19H (CHB)(HYF)  
 SUN VINDY MISS 83K  
 PW VICTOR BOOMER P606 (SOD)(IEF,DLF) REMITALL BOOMER 46B (SOD,CHB)(HYF,IEF,DLF)  
 JDH MS P606 BOOMER 20R PW VICTORIA 964 8114  
 P42576246 JDH MS ONLINE 13N REMITALL ONLINE 122L (SOD,CHB)(HYF,DLF,IEF)  
 JDH MS 4B EXCEED 23G (DOD)

SIRE	CE	BW	WW	YW	MM	M&G	MCE	SC	FAT	REA	MARB	BMI	CEZ	BII	CHB
	3.5	1.6	53	80	18	44	2.8	1.8	-0.02	0.30	0.30	33	21	31	32
DAM	CE	BW	WW	YW	MM	M&G	MCE	SC	FAT	REA	MARB	BMI	CEZ	BII	CHB
	-3.9	4.9	41	65	29	49	0.8	0.8	0.00	0.40	0.04	13	11	14	17

- Offering three Grade One embryos of JDH MS P606 BOOMER 20R x SHF RIBEYE M326 R117. We are excited about this mating! The P606 x Ribeye cross has worked well and these could be some of the best.

# 1C Embryo

## Three Frozen Embryos

NJW 1Y WRANGLER 19D (SOD,CHB)(HYF) CIRCLE-D WRANGLER 832W (SOD,CHB)(HYF)  
 AH JDH CRACKER JACK 26U ET (IEF,DLF) NJW FROSTY 1Y  
 P42924297 CRR D03 VIOLET 349 SHF INTERSTATE 20X D03 (SOD,CHB)  
 KJ 2410 VIOLET 392F  
 PW VICTOR BOOMER P606 (SOD)(IEF,DLF) REMITALL BOOMER 46B (SOD,CHB)(HYF,IEF,DLF)  
 JDH MS P606 BOOMER 20R PW VICTORIA 964 8114  
 P42576246 JDH MS ONLINE 13N REMITALL ONLINE 122L (SOD,CHB)(HYF,IEF,DLF)  
 JDH MS 4B EXCEED 23G (DOD)

SIRE	CE	BW	WW	YW	MM	M&G	MCE	SC	FAT	REA	MARB	BMI	CEZ	BII	CHB
	4.2	2.9	48	75	20	44	2.5	0.5	0.00	0.52	0.02	17	18	13	23
DAM	CE	BW	WW	YW	MM	M&G	MCE	SC	FAT	REA	MARB	BMI	CEZ	BII	CHB
	-3.9	4.9	41	65	29	49	0.8	0.8	0.00	0.40	0.04	13	11	14	17

- Offering three Grade One embryos of JDH MS P606 BOOMER 20R x AH JDH CRACKER JACK 26U. This is a proven mating. Full sibs to Lot 1A.

# 1D Pregnancy

## Pregnant Recipient

KCF BENNETT 3008 M326 (CHB)(HYF,IEF,DLF) RRH MR FELT 3008 (SOD,CHB)(DLF,HYF,IEF)  
 SHF RIB EYE M326 R117 (CHB)(IEF,DLF,HYF) KCF MISS 459 F284  
 P42584003 HVH MISS HUDSON 83K 8M MSU MF HUDSON 19H (CHB)(HYF)  
 SUN VINDY MISS 83K  
 PW VICTOR BOOMER P606 (SOD)(IEF,DLF) REMITALL BOOMER 46B (SOD,CHB)(HYF,IEF,DLF)  
 JDH MS P606 BOOMER 20R PW VICTORIA 964 8114  
 P42576246 JDH MS ONLINE 13N REMITALL ONLINE 122L (SOD,CHB)(HYF,DLF,IEF)  
 JDH MS 4B EXCEED 23G (DOD)

SIRE	CE	BW	WW	YW	MM	M&G	MCE	SC	FAT	REA	MARB	BMI	CEZ	BII	CHB
	3.5	1.6	53	80	18	44	2.8	1.8	-0.02	0.30	0.30	33	21	31	32
DAM	CE	BW	WW	YW	MM	M&G	MCE	SC	FAT	REA	MARB	BMI	CEZ	BII	CHB
	-3.9	4.9	41	65	29	49	0.8	0.8	0.00	0.40	0.04	13	11	14	17

- Carrying JDH MS P606 BOOMER 20R x SHF RIBEYE M326 R117 heifer calf. Think of the possibilities here. A daughter of 20R out of the great breeding Ribeye bull.
- Due to calve March 15, 2011.

# SELLING CHOICE OF 2 OR 2A



KJ 2403 RECRUIT 966R — Sire of Lots 2 and 3

# 2 Cow

## JDH MS RECRUIT 5U ET

P42916811 — Calved: Feb. 3, 2008 — Tattoo: BE 5U  
 ALLENDALE ROBIN HOOD (HYF,IEF,DLF) KOANUI REBEL Q81  
 KJ 2403 RECRUIT 966R (DLF,HYF,IEF) ALLENDALE FANCY U5  
 P42587024 MARK DOMETTE MR 2403 (DOD) OXH MRK DDM 9091 1ET  
 MISTY MR 331  
 PW VICTOR BOOMER P606 (SOD)(IEF,DLF) REMITALL BOOMER 46B (SOD,CHB)(HYF,IEF,DLF)  
 JDH MS P606 BOOMER 20R PW VICTORIA 964 8114  
 P42576246 JDH MS ONLINE 13N REMITALL ONLINE 122L (SOD,CHB)(DLF,IEF,HYF)  
 JDH MS 4B EXCEED 23G (DOD)

CE	BW	WW	YW	MM	M&G	MCE	SC	FAT	REA	MARB	BMI	CEZ	BII	CHB
-1.3	3.6	38	55	27	46	-0.2	0.8	0.01	0.05	0.07	14	13	15	15

- Hard-working, first calf heifer out of Recruit x 20R.
- The Recruit daughters make top cows and when you look at the job she is doing on this heifer calf, you can see why. With the job this young cow is doing and the great prospect at her side, you decide which one to take home!
- Bred AI May 19, 2010, to Harvie Tailor Made ET 7W, then pasture exposed June 9 to July 12, 2010, to Cracker Jack.

# 2A Cow

## JDH MS 19D WRANGLER 8T 45X

P43102667 — Calved: Feb. 14, 2010 — Tattoo: BE 45X  
 NJW 1Y WRANGLER 19D (SOD,CHB)(HYF) CIRCLE-D WRANGLER 832W (SOD,CHB)(HYF)  
 JDH AH 19D WRANGLER 8T ET NJW FROSTY 1Y  
 42832808 CRR D03 VIOLET 349 SHF INTERSTATE 20X D03 (SOD,CHB)  
 KJ 2410 VIOLET 392F  
 KJ 2403 RECRUIT 966R (HYF,IEF,DLF) ALLENDALE ROBIN HOOD (HYF,IEF,DLF)  
 JDH MS RECRUIT 5U ET MARK DOMETTE MR 2403 (DOD)  
 P42916811 JDH MS P606 BOOMER 20R PW VICTOR BOOMER P606 (SOD)(IEF,DLF)  
 JDH MS ONLINE 13N

CE	BW	WW	YW	MM	M&G	MCE	SC	FAT	REA	MARB	BMI	CEZ	BII	CHB
0.9	4.3	47	71	23	47	0.9	0.6	0.00	0.33	0.00	15	15	13	20

- Actual BW 82 lb.
- Thick made, correct heifer calf. Sure to be a show prospect that will go on to make a great brood cow.

# SELLING CHOICE OF 3 OR 3A



Lot 3 — JDH MS RECRUIT 13U ET



## JDH MS RECRUIT 13U ET

P42916814 — Calved: Feb. 4, 2008 — Tattoo: BE 13U  
 ALLENDALE ROBIN HOOD (HYF,IEF,DLF) KOANUI REBEL Q81  
 KJ 2403 RECRUIT 966R (IEF,DLF,HYF) ALLENDALE FANCY U5  
 P42587024 MARK DOMETTE MR 2403 (DOD) OXH MRK DOM 9091 1ET  
 MISTY MR 331  
 PW VICTOR BOOMER P606 (SOD)(IEF,DLF) REMITALL BOOMER 468 (SOD,CHB)(IEF,HYF,DLF)  
 JDH MS P606 BOOMER 20R PW VICTORIA 964 8114  
 P42576246 JDH MS ONLINE 13N REMITALL ONLINE 122L (SOD,CHB)(IEF,DLF,HYF)  
 JDH MS 4B EXCEED 23G (DOD)

CE	BW	WW	YW	MM	M&G	MCE	SC	FAT	REA	MARB	BMI	CEZ	BII	CHB
-1.2	4.0	41	60	27	48	-0.3	0.8	0.00	0.19	0.07	15	13	15	18

- One of the sale features, this is an angular, very feminine made female with donor cow potential. Attractive first calf heifer that is doing a great job.
- Pasture exposed June 9 to July 12, 2010, to Cracker Jack.



Lot 4 — JDH MS 15T WRANGLER 16W ET



Lot 5 — JDH MS 15T WRANGLER 22W ET



## JDH MS 19D WRANGLER 8T 84X

P43080073 — Calved: March 13, 2010 — Tattoo: BE 84X  
 NJW 1Y WRANGLER 19D (SOD,CHB)(HYF) CIRCLE-D WRANGLER 832W (SOD,CHB)(HYF)  
 JDH AH 19D WRANGLER 8T ET NJW FROSTY 1Y  
 42832808 CRR D03 VIOLET 349 SHF INTERSTATE 20X D03 (SOD,CHB)  
 KJ 2410 VIOLET 392F  
 KJ 2403 RECRUIT 966R (IEF,HYF,DLF) ALLENDALE ROBIN HOOD (DLF,HYF,IEF)  
 JDH MS RECRUIT 13U ET MARK DOMETTE MR 2403 (DOD)  
 P42916814 JDH MS P606 BOOMER 20R PW VICTOR BOOMER P606 (SOD)(IEF,DLF)  
 JDH MS ONLINE 13N

CE	BW	WW	YW	MM	M&G	MCE	SC	FAT	REA	MARB	BMI	CEZ	BII	CHB
0.9	4.3	47	71	23	47	0.8	0.7	-0.01	0.40	0.00	16	15	14	21

- Actual BW 82 lb.
- Very sharp fronted and stylish. Attractive show heifer prospect sired by 8T "The Bus" with balanced EPDs. Will make a great cow!



## JDH MS 15T WRANGLER 16W ET

P43006899 — Calved: Feb. 8, 2009 — Tattoo: BE 16W  
 JDH 15 WRANGLER 25L (CHB)(DLF,IEF) JDF 16D WRANGLER 15 (SOD)  
 JDF AH 25L WRANGLER 15T ET (DLF,IEF) JDH MS LUTE 1&J (DOD)(IEF,DLF)  
 P42828889 AH MS LADY QUEEN 14L AH POWER HITTER 10H  
 AH MS BANNER QUEEN 19H  
 PW VICTOR BOOMER P606 (SOD)(DLF,IEF) REMITALL BOOMER 468 (SOD,CHB)(HYF,DLF,IEF)  
 JDH MS P606 BOOMER 20R PW VICTORIA 964 8114  
 P42576246 JDH MS ONLINE 13N REMITALL ONLINE 122L (SOD,CHB)(HYF,DLF,IEF)  
 JDH MS 4B EXCEED 23G (DOD)

CE	BW	WW	YW	MM	M&G	MCE	SC	FAT	REA	MARB	BMI	CEZ	BII	CHB
-1.4	4.9	48	81	25	49	1.4	0.7	0.01	0.38	0.07	14	12	12	23



## JDH MS 15T WRANGLER 22W ET

P43006904 — Calved: Feb. 11, 2009 — Tattoo: BE 22W

CE	BW	WW	YW	MM	M&G	MCE	SC	FAT	REA	MARB	BMI	CEZ	BII	CHB
-1.2	4.8	48	86	25	49	1.5	0.8	0.01	0.37	0.06	15	13	13	23

- These two flush mates are deep sided, long bodied brood cow prospects with good pigment. Top 10% of the breed for MM and M&G. Future donor cow prospects.
- Their sire, JDF AH 25L WRANGLER 15T ET, produced the top selling bull in the 2010 Thorstensen Hereford Ranch Sale. 15T was also a member of our 2008 class winning Pen of Three bulls in Denver. Two flushmates to Lots 4 and 5 sold in the 2010 Denver Mile High National Sale to Bent Creek Farm, N. Royalton Ohio and OJJ Ranch, Shelley, Idaho.
- Here is your opportunity to take one or both of these home.
- Lot 4 — Bred AI May 15, 2010, to SHF Ribeye M326 R117, then pasture exposed June 9 to July 12, 2010, to Cracker Jack.
- Lot 5 — Bred AI May 7, 2010, to Cracker Jack, then pasture exposed June 9 to July 12, 2010, to Cracker Jack.

# AH QUEEN BELLE 14R FAMILY



Lot 6 — AH QUEEN BELLE 14R



AH QUEEN BELLE 14R  
2006 JNHE class winner



## AH QUEEN BELLE 14R

P42625219 — Calved: March 20, 2005 — Tattoo: BE 14R

REMITALL ACME 10A (SOD) MYRTLEWOOD SLEW 439 (SOD)(HYF)  
REMITALL EMBRACER 8E (SOD, CHB)(HYF) REMITALL MARY XMAS 60X  
P23878988 PLAIN LAKE BELLE 20X 117P 5B REMITALL KEYNOTE 20X (SOD, CHB)  
SRCL LEONARD BRIT 117P

AH BANNER KING 13F DH KING SLEW 304  
AH MS BANNER QUEEN 19H AH MS BANNER 54D  
P41065632 FPH NEW EDITION D202 GLENHAVEN SECOND EDITION  
EB MISS KK GRANITE 524

CE	BW	WW	YW	MM	M&G	MCE	SC	FAT	REA	MARB	BMI	CEZ	BII	CHB
1.9	2.0	39	63	15	34	2.4	0.5	-0.03	0.25	0.06	17	17	16	20

- Donor cow. Here is a rare opportunity to own a daughter of Embracer 8E in the prime of her life. She has produced 43 grade one and 2 eggs in two flushes. A 2006 JNHE class winner, she has a picture perfect udder and style, balance and volume to go with it. She is a light birth weight cow with an average BW ratio of 89.5 on her four natural calves. She is also a maternal sister to the dam of JDF AH 25L WRANGLER 15T ET, the sire of some outstanding females in this sale. Her cow family has been a foundation for Atkins Herefords and is noted for very high quality udders. This is a tough one to sell. She will be a great addition to any herd.
- Bred AI May 25, 2010, to STAR TCF Shock & Awe 158W ET, then pasture exposed June 14 to July 13, 2010, to DaKitch 89G Traveler 113W.



## AH JUST IN TIME 3X

P43094366 — Calved: Feb. 28, 2010 — Tattoo: BE 3X

THM DURANGO 4037 (CHB)(HYF,DLF,IEF) CS BOOMER 29F (SOD, CHB)(IEF, HYF, DLF)  
CRR ABOUT TIME 743 (DLF, HYF, IEF) THM 7085 VICTRA 9036 (HYF, IEF, DLF)  
P42797564 CRR D03 CASSIE 206 SHF INTERSTATE 20X D03 (SOD, CHB)  
CRR 475E CASSIE 838

REMITALL EMBRACER 8E (SOD, CHB)(HYF) REMITALL ACME 10A (SOD)  
AH QUEEN BELLE 14R PLAIN LAKE BELLE 20X 117P 5B  
P42625219 AH MS BANNER QUEEN 19H AH BANNER KING 13F  
FPH NEW EDITION D202

CE	BW	WW	YW	MM	M&G	MCE	SC	FAT	REA	MARB	BMI	CEZ	BII	CHB
3.5	-0.4	35	54	17	34	2.0	0.5	-0.03	0.28	0.12	18	18	17	20



Lot 6A — AH JUST IN TIME 3X

- Actual BW 69lb. Style class and great muscle expression in a herd bull prospect. EPDs in the top 10% of the breed for CE and in the top 5% of breed for light BW. He should be a heifer bull extraordinaire and add style and udder quality to your herd. Atkins Herefords will retain a 1/4 semen interest.



Lot 6B — AH JDH MS 25L WRANGLER 37X ET



STAR TCF SHOCK & AWE 158W ET  
Sire of Lot 6C and 6D

**6D**  
Pregnancy

STAR BRIGHT FUTURE 533P ET (CHB)(DLF,HYF,IEF) REMITALL ONLINE 122L (SOD,CHB)(HYF,IEF,DLF)  
STAR TCF SHOCK & AWE 158W ET (IEF,HYF,DLF) RB L1 DOMINETTE 8116  
P42971547 MSU APOLLONIA 10M (HYF,DLF,IEF) SHF INTERSTATE 20X D03 (SOD,CHB)  
APOLLONIA OF BAR B 748

REMITALL EMBRACER 8E (SOD,CHB)(HYF) REMITALL ACME 10A (SOD)  
AH QUEEN BELLE 14R PLAIN LAKE BELLE 20X 117P 5B  
P42625219 AH MS BANNER QUEEN 19H AH BANNER KING 13F  
FPH NEW EDITION D202

**Pregnant Recipient**

SIRE	CE	BW	WW	YW	MM	M&G	MCE	SC	FAT	REA	MARB	BMI	CEZ	BII	CHB
	-2.4	4.2	54	86	21	48	3.9	0.7	-0.01	0.28	0.02	15	12	12	24

DAM	CE	BW	WW	YW	MM	M&G	MCE	SC	FAT	REA	MARB	BMI	CEZ	BII	CHB
	1.9	2.0	39	63	15	34	2.4	0.5	-0.03	0.25	0.06	17	17	16	20

- Carrying an AH QUEEN BELLE 14R x STAR TCF SHOCK & AWE 158W ET heifer calf. Here is an opportunity to own one of the first daughters of Shock & Awe.
- Due to calve March 15, 2011.



Lot 7 — JDH MS 11P BOULDER 39S



Lot 7A — JDH MS 10S YANKEE 55X

**6B**  
Cow

**AH JDH MS 25L WRANGLER 37X ET**

P43105632 — Calved: Feb. 12, 2010 — Tattoo: BE 37X  
JDF 16D WRANGLER 15 (SOD)  
JDH 15 WRANGLER 25L (CHB)(IEF,DLF)  
P42194946 JDH MS LUTE 18J (DOD)(IEF,DLF)

NJW 5B WRANGLER 16D  
JDF MISS 223B 4E  
WALSH MCCANN 680 46G (SOD)  
JDH MS WRANGLER 04

REMITALL EMBRACER 8E (SOD,CHB)(HYF) REMITALL ACME 10A (SOD)  
AH QUEEN BELLE 14R PLAIN LAKE BELLE 20X 117P 5B  
P42625219 AH MS BANNER QUEEN 19H AH BANNER KING 13F  
FPH NEW EDITION D202

CE	BW	WW	YW	MM	M&G	MCE	SC	FAT	REA	MARB	BMI	CEZ	BII	CHB
2.1	3.7	52	91	21	47	3.2	0.7	-0.02	0.51	0.06	18	16	14	27

- Actual BW 96 lb.
- Outstanding show and cow prospect out of our donor cow selling as Lot 6. Long sided, deep bodied, attractive heifer calf with a great set of numbers.
- Sired by Wrangler 25L, trait leader for Growth, MM, REA, and CHB, his daughters are making top cows. She will show and make a great cow.

**6C**  
Embryo

**Three Frozen Embryos**

STAR BRIGHT FUTURE 533P ET (CHB)(DLF,HYF,IEF) REMITALL ONLINE 122L (SOD,CHB)(HYF,IEF,DLF)  
STAR TCF SHOCK & AWE 158W ET (IEF,HYF,DLF) RB L1 DOMINETTE 8116  
P42971547 MSU APOLLONIA 10M (HYF,DLF,IEF) SHF INTERSTATE 20X D03 (SOD,CHB)  
APOLLONIA OF BAR B 748

REMITALL EMBRACER 8E (SOD,CHB)(HYF) REMITALL ACME 10A (SOD)  
AH QUEEN BELLE 14R PLAIN LAKE BELLE 20X 117P 5B  
P42625219 AH MS BANNER QUEEN 19H AH BANNER KING 13F  
FPH NEW EDITION D202

SIRE	CE	BW	WW	YW	MM	M&G	MCE	SC	FAT	REA	MARB	BMI	CEZ	BII	CHB
	-2.4	4.2	54	86	21	48	3.9	0.7	-0.01	0.28	0.02	15	12	12	24

DAM	CE	BW	WW	YW	MM	M&G	MCE	SC	FAT	REA	MARB	BMI	CEZ	BII	CHB
	1.9	2.0	39	63	15	34	2.4	0.5	-0.03	0.25	0.06	17	17	16	20

- Offering three Grade One embryos of AH QUEEN BELLE 14R x STAR TCF SHOCK & AWE 158W ET. Your chance to own the genetics of the Denver Supreme Champion and 14R!

**SELLING CHOICE OF 7 OR 7A**

**7**  
Cow

**JDH MS 11P BOULDER 39S (IEF,DLF,HYF)**

P42706857 — Calved: Feb. 28, 2006 — Tattoo: BE 39S  
NJW 57G 12E VALUE 100M (CHB)  
JDH 100M BOULDER 11P  
P42498403 JDH MS BEAU VICTOR 30K

RU 20X BOULDER 57G (CHB)  
NJW 25C 1A VALCA 12E  
KJ BEAU VICTOR 523D  
FH MS PRIDE 730

ISAACS 517 075 FELTONS 517 (SOD,CHB)(HYF)  
JDH MS ISSACS 075 16P OZ MACK LIZ 75H  
P42498435 FH MS GEN DOM 607 GENETC DOMINATOR 1ET  
FH MS LEGACY 464

CE	BW	WW	YW	MM	M&G	MCE	SC	FAT	REA	MARB	BMI	CEZ	BII	CHB
1.7	4.8	56	84	16	44	1.8	0.6	0.00	0.48	-0.09	16	15	13	23

- Donor cow that has averaged 15 eggs per flush.
- Short marked, feminine fronted cow with balanced EPDs. Weaning ratio on two calves of 108.5. Sire is a herd bull for Rausch Herefords. Young cow in the prime of her life. Just check out her heifer calf to see the kind of job she can do.
- Bred AI May 12, 2010, to Cracker Jack, then pasture exposed June 9 to July 12, 2010, to Cracker Jack.

**7A**  
Cow

**JDH MS 10S YANKEE 55X**

P43080051 — Calved: Feb. 22, 2010 — Tattoo: BE 55X  
REMITALL ONLINE 122L (SOD,CHB)(DLF,IEF,HYF) REMITALL EMBRACER 8E (SOD,CHB)(HYF)  
AH YANKEE 10S REMITALL CATALINA 24H  
P42732198 CRR D03 VIOLET 349 SHF INTERSTATE 20X D03 (SOD,CHB)  
KJ 2410 VIOLET 392F

JDH 100M BOULDER 11P NJW 57G 12E VALUE 100M (CHB)  
JDH MS 11P BOULDER 39S (IEF,HYF,DLF) JDH MS BEAU VICTOR 30K  
P42706857 JDH MS ISSACS 075 16P ISAACS 517 075  
FH MS GEN DOM 607

CE	BW	WW	YW	MM	M&G	MCE	SC	FAT	REA	MARB	BMI	CEZ	BII	CHB
0.3	6.0	64	104	19	51	3.3	0.9	0.00	0.61	-0.03	19	15	14	30

- Actual BW 90 lb. Pigmented, short marked, deep sided heifer. Very attractive show heifer prospect. A Yankee daughter that has caught our eye since she first hit the ground.
- Top 5% of the breed for WW, YW, REA and CHB\$. Top 10% for M&G.



## 7B Embryo

### Three Frozen Embryos

HARVIE TRAVELER 69T  
HARVIE TAILOR MADE ET 7W  
C02927239 HARVIE MISS FIREFLY 51F

KAIRURU ABERDEEN 030047  
HARVIE PEARL 129P  
HARVIE DEYNOTE 61D  
HARVIE MISS NYLON 1Y

JDH 100M BOULDER 11P  
JDH MS 11P BOULDER 39S (IEF,HYF,DLF)  
P42706857 JDH MS ISSACS 075 16P

NJW 57G 12E VALUE 100M (CHB)  
JDH MS BEAU VICTOR 30K  
ISAACS 517 075  
FH MS GEN DOM 607

SIRE	CE	BW	WW	YW	MM	M&G	MCE	SC	FAT	REA	MARB	-	-	-	-
	-1.3	4.7	52.0	90.4	17.0	43.0	0.1	0.5	0.01	0.35	-0.04	-	-	-	-

DAM	CE	BW	WW	YW	MM	M&G	MCE	SC	FAT	REA	MARB	BMI	CEZ	BII	CHB
	1.7	4.8	56	84	16	44	1.8	0.6	0.00	0.48	-0.09	16	15	13	23

- Offering three Grade One embryos of HARVIE TAILOR MADE ET 7W x JDH MS BOULDER 39S.
- One of the first opportunities to purchase the genetics of Harvie Tailor Made

## 7C Embryo

### Three Frozen Embryos

JDH 15 WRANGLER 25L (CHB)(IEF,DLF)  
JDF AH 25L WRANGLER 15T ET (IEF,DLF)  
P42828889 AH MS LADY QUEEN 14L

JDF 16D WRANGLER 15 (SOD)  
JDH MS LUTE 1&J (DOD)(IEF,DLF)  
AH POWER HITTER 10H  
AH MS BANNER QUEEN 19H

JDH 100M BOULDER 11P  
JDH MS 11P BOULDER 39S (HYF,DLF,IEF)  
P42706857 JDH MS ISSACS 075 16P

NJW 57G 12E VALUE 100M (CHB)  
JDH MS BEAU VICTOR 30K  
ISAACS 517 075  
FH MS GEN DOM 607

SIRE	CE	BW	WW	YW	MM	M&G	MCE	SC	FAT	REA	MARB	BMI	CEZ	BII	CHB
	0.4	5.0	57	100	22	50	1.9	0.7	0.01	0.45	0.08	16	14	11	27

DAM	CE	BW	WW	YW	MM	M&G	MCE	SC	FAT	REA	MARB	BMI	CEZ	BII	CHB
	1.9	4.7	54	81	18	45	1.8	0.6	0.00	0.43	-0.08	16	15	12	23

- Offering three Grade One embryos of JDF AH 25L WRANGLER 15T ET x JDH MS BOULDER 39S.
- These embryos are full sibs to lots 8, 9 and 10

## 8 Cow

### JDH MS 15T WRANGLER 20X ET

P43080092 — Calved: Feb. 8, 2010 — Tattoo: BE 20X

JDH 15 WRANGLER 25L (CHB)(DLF,IEF) JDF 16D WRANGLER 15 (SOD)  
JDF AH 25L WRANGLER 15T ET (IEF,DLF) JDH MS LUTE 1&J (DOD)(IEF,DLF)  
P42828889 AH MS LADY QUEEN 14L AH POWER HITTER 10H  
AH MS BANNER QUEEN 19H

JDH 100M BOULDER 11P  
JDH MS 11P BOULDER 39S (HYF,IEF,DLF)  
P42706857 JDH MS ISSACS 075 16P

NJW 57G 12E VALUE 100M (CHB)  
JDH MS BEAU VICTOR 30K  
ISAACS 517 075  
FH MS GEN DOM 607

CE	BW	WW	YW	MM	M&G	MCE	SC	FAT	REA	MARB	BMI	CEZ	BII	CHB
1.4	4.9	57	92	19	47	1.9	0.7	0.00	0.46	0.00	17	15	13	26



Lot 9 — JDH MS 15T WRANGLER 28X ET

## 9 Cow

### JDH MS 15T WRANGLER 28X ET

P43080094 — Calved: Feb. 9, 2010 — Tattoo: BE 28X

CE	BW	WW	YW	MM	M&G	MCE	SC	FAT	REA	MARB	BMI	CEZ	BII	CHB
1.4	4.9	57	92	19	47	1.9	0.7	0.00	0.46	0.00	17	15	13	26



Lot 10 — JDH MS 15T WRANGLER 44X ET

## 10 Cow

### JDH MS 15T WRANGLER 44X ET

P43080096 — Calved: Feb. 13, 2010 — Tattoo: BE 44X

CE	BW	WW	YW	MM	M&G	MCE	SC	FAT	REA	MARB	BMI	CEZ	BII	CHB
1.4	4.9	57	92	19	47	1.9	0.7	0.00	0.46	0.00	17	15	13	26

- Actual BWs: Lot 8, 86 lb.; Lot 9, 90 lb.; Lot 10, 80 lb.
- Three outstanding flushmates sired by JDF AH 25L Wrangler 15T ET. 15T was a member of our class winning Pen of Three Bulls in Denver in 2008 and is a herd sire for Thorstenson Herefords. You decide which one is best. We can't!
- Pigment, style and balance describe these three heifers. If we weren't offering them here today, these flushmates would make a competitive Pen of Three in Denver. The 15T bull is proving to be a top breeding bull and these heifers are proof!

# CRR D03 VIOLET 349 FAMILY



CRR D03 VIOLET 349

## CRR D03 VIOLET 349 Family

**Ref  
Dam**

A great producing cow and prolific donor, Violet was purchased by Atkins Herefords in the 2004 Mile High Sale in Denver. She consistently produces calves with great performance, volume, muscle and style including class winners at Denver and Ft. Worth and a Reserve Champion Heifer Calf at the American Royal in Kansas City. In Denver in 2009, a son was the lead bull in our Reserve Champion Pen of Three Bulls. In 2010, another son was the lead bull in our Denver Pen of Three bulls and a daughter was the lead heifer in our Pen of Three heifers. In the last three Denver Mile High Night sales, Violet has had three heifer calves sell at an average price of \$11,200. Her sons, Yankee, Cracker Jack, The Bus and others are making an impact on our herds and many others. Many of the following lots carry the influence of this great cow. Here is your opportunity to inject the strength of her genetics into your herd!



AH YANKEE 10S

**Ref  
Sire**

## AH YANKEE 10S

P42732198 — Calved: March 5, 2006 — Tattoo: BE 10S  
 REMITALL EMBRACER 8E (SOD, CHB, HYF)  
 REMITALL ONLINE 122L (SOD, CHB, IEF, DLF, HYF)  
 P42254372 REMITALL CATALINA 24H  
 SHF INTERSTATE 20X D03 (SOD, CHB)  
 CRR D03 VIOLET 349  
 P42428481 KJ 2410 VIOLET 392F  
 REMITALL ACME 10A (SOD)  
 PLAIN LAKE BELLE 20X 117P 5B  
 MM RSM STOCKMASTER 512 (SOD, CHB, IEF, HYF, DLF)  
 REMITALL CATALINA 139C  
 REMITALL KEYNOTE 20X (SOD, CHB)  
 DR MISS D45 V100 (DOD)  
 NJW Z17 VAQUERO 25C (SOD)  
 KJ SDS MIS VICI 2410

- A Denver class winner, Yankee is proving to be an outstanding sire of cattle with performance and excellent carcass traits. Now his first daughters are in production and proving themselves as great young cows. The second natural calf of our foundation cow Violet, Yankee's EPD's are in the TOP 1% of the breed for the following traits: WW, YW, M&G, Calving Ease Maternal, Rib Eye Area and CHB!

CE	BW	WW	YW	MM	M&G	MCE	SC	FAT	REA	MARB	BMI	CEZ	BII	CHB
-0.9	7.0	73	122	21	57	4.9	1.1	-0.01	0.74	0.03	21	14	15	36

# CRACKER JACK

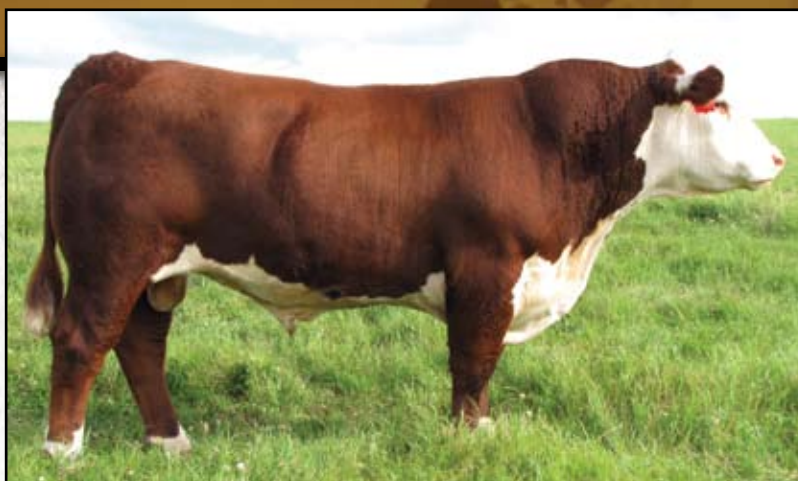

## AH JDH CRACKER JACK 26U ET



P42924297 — Calved: Feb. 7, 2008 — Tattoo: BE 26U

CIRCLE-D WRANGLER 832W (SOD, CHB)(HYF)  
 NJW 1Y WRANGLER 19D (SOD, CHB)(HYF)  
 P23758169 NJW FROSTY 1Y

BAR H L1 CHANCE 55S  
 CRCLE D193 SILHOUET 335S  
 BT JR QUESTER 604M (SOD)  
 NJW P183 003 NICKETTE 1W

SHF INTERSTATE 20X D03 (SOD, CHB)  
 CRR D03 VIOLET 349  
 P42428481 KJ 2410 VIOLET 392F

REMITALL KEYNOTE 20X (SOD, CHB)  
 DR MISS D45 V100 (DOD)  
 NJW Z17 VAQUERO 25C (SOD)  
 KJ SDS MIS VICI 2410

- We are very excited about the calves sired by Cracker Jack and we think you will be too. He is a moderate framed bull packed with performance, thickness and depth. His daughters should make great cows just as his full sisters are. His first calves have been born easily with moderate birth weights. His sons are exhibiting tremendous thickness and spring of rib. This sale is your first opportunity to purchase his calves.

CE	BW	WW	YW	MM	M&G	MCE	SC	FAT	REA	MARB	BMI	CEZ	BII	CHB
4.2	2.9	48	75	20	44	2.5	0.5	0.00	0.52	0.02	17	18	13	23

# THE BUS



## JDH AH 19D WRANGLER 8T ET — "THE BUS"



42832808 — Calved: Feb. 4, 2007 — Tattoo: BE 8T

CIRCLE-D WRANGLER 832W (SOD, CHB)(HYF)  
 NJW 1Y WRANGLER 19D (SOD, CHB)(HYF)  
 P23758169 NJW FROSTY 1Y

BAR H L1 CHANCE 55S  
 CRCLE D193 SILHOUET 335S  
 BT JR QUESTER 604M (SOD)  
 NJW P183 003 NICKETTE 1W

SHF INTERSTATE 20X D03 (SOD, CHB)  
 CRR D03 VIOLET 349  
 P42428481 KJ 2410 VIOLET 392F

REMITALL KEYNOTE 20X (SOD, CHB)  
 DR MISS D45 V100 (DOD)  
 NJW Z17 VAQUERO 25C (SOD)  
 KJ SDS MIS VICI 2410

- As you can see from his daughters in this sale, "The Bus" has done a great job leaving us a great set of heifer calves that should go on to make outstanding cows. This sale is your first opportunity to purchase his calves.

CE	BW	WW	YW	MM	M&G	MCE	SC	FAT	REA	MARB	BMI	CEZ	BII	CHB
3.2	4.3	53	82	20	46	2.0	0.5	-0.01	0.61	-0.07	16	16	12	24



Lot 11 — AH ALL ABOUT ME 1X

**11**  
Cow

**AH ALL ABOUT ME 1X**

P43094365 — Calved: Feb. 20, 2010 — Tattoo: BE 1X  
 THM DURANGO 4037 (CHB)(HYF,IEF,DLF) CS BOOMER 29F (SOD,CHB)(HYF,IEF,DLF)  
 CRR ABOUT TIME 743 (DLF,HYF,IEF) THM 7085 VICTRA 9036 (DLF,HYF,IEF)  
 P42797564 CRR D03 CASSIE 206 SHF INTERSTATE 20X D03 (SOD,CHB)  
 CRR 475E CASSIE 838  
 NJW 1Y WRANGLER 19D (SOD,CHB)(HYF) CIRCLE-D WRANGLER 832W (SOD,CHB)(HYF)  
 AH JDH MS 19D VIOLET 6T ET (IEF,HYF,DLF) NJW FROSTY 1Y  
 P42828759 CRR D03 VIOLET 349 SHF INTERSTATE 20X D03 (SOD,CHB)  
 KJ 2410 VIOLET 392F

- Actual BW 87 lb.
- She is the Only ABOUT TIME heifer calf offered in this sale. Her dam is a full sister to Cracker Jack and was a flushmate and stallmate to our \$21,000 heifer in the 2008 Mile High National Sale. Talk about eye appeal...this girl has the neck and front end to go a long way in the showing and carries out very wide through the hip. Plus, she carries herself with a certain confidence that says it's "All About Me!"

CE	BW	WW	YW	MM	M&G	MCE	SC	FAT	REA	MARB	BMI	CEZ	BII	CHB
4.3	4.0	51	78	19	45	1.8	0.5	-0.01	0.43	0.10	18	18	14	26



Lot 12 — JDH MS 26U CRACKER JACK 58X



JDH MS 11P BOULDER 39T  
Dam of lot 12

**12**  
Cow

**JDH MS 26U CRACKER JACK 58X**

P43080050 — Calved: Feb. 23, 2010 — Tattoo: BE 58X  
 NJW 1Y WRANGLER 19D (SOD,CHB)(HYF) CIRCLE-D WRANGLER 832W (SOD,CHB)(HYF)  
 AH JDH CRACKER JACK 26U ET (IEF,DLF) NJW FROSTY 1Y  
 P42924297 CRR D03 VIOLET 349 SHF INTERSTATE 20X D03 (SOD,CHB)  
 KJ 2410 VIOLET 392F  
 JDH 100M BOULDER 11P NJW 57G 12E VALUE 100M (CHB)  
 JDH MS 11P BOULDER 39T JDH MS BEAU VICTOR 30K  
 P42826167 JDH MS 15 WRANGLER 17M JDF 16D WRANGLER 15 (SOD)  
 FH MS LEGACY 405

- Actual BW 84 lb.
- She has been the top heifer prospect at Delaney's since the day she was born. Very attractive, long sided, pigmented Cracker Jack daughter. Her mother is proving to be one of our top young cows. Her grandsire, 11P, is a herd sire working for Rausch Herefords. This sale is your first opportunity to buy daughters of Cracker Jack and this is one of the best! You can see why we are excited about Cracker Jack and his ability to sire great females and bulls!

CE	BW	WW	YW	MM	M&G	MCE	SC	FAT	REA	MARB	BMI	CEZ	BII	CHB
3.2	3.6	47	73	18	42	2.4	0.6	-0.02	0.48	-0.13	16	17	13	20

# SELLING CHOICE OF 13 OR 13A



Lot 13 — JDH MS P10L WRANGLER 33T



## JDH MS P10L WRANGLER 33T

P42826136 — Calved: Feb. 19, 2007 — Tattoo: BE 33T  
 WALSH MCCANN 680 46G (SOD)  
 AH WRANGLER 10L  
 P42214091 AH MS WRANGLER 13J

NJW 576 12E VALUE 100M (CHB)  
 JDH MS 100M BOULDER 58R  
 P42612199 R MISS PATEND 1770

FELTONS LUTE 680 (CHB)(IEF,DLF,HYF)  
 DHF DEMAND LADY 12  
 NJW 1Y WRANGLER 19D (SOD,CHB)(HYF)  
 AH MS EXTRA 8B (DOD)

RU 20X BOULDER 576 (CHB)  
 NJW 25C 1A VACA 12E  
 R PATEND 317 (SOD,CHB)  
 R MISS MAJOR 1246 (DOD)

CE	BW	WW	YW	MM	M&G	MCE	SC	FAT	REA	MARB	BMI	CEZ	BII	CHB
3.3	2.3	33	48	24	40	1.9	0.5	-0.01	0.06	0.14	16	18	15	17

- Excellent uddered cow. Sharp fronted, young, productive female that could be in a donor program. The 10L daughters have made great cows and she is a good example.
- Bred AI May 8, 2010, to Cracker Jack, then pasture exposed June 9 to July 12, 2010, to Cracker Jack.



## JDH MS 26U CRACKER JACK 66X

P43080056 — Calved: Feb. 27, 2010 — Tattoo: BE 66X  
 NJW 1Y WRANGLER 19D (SOD,CHB)(HYF)  
 AH JDH CRACKER JACK 26U ET (DLF,IEF)  
 P42924297 CRR D03 VIOLET 349

AH WRANGLER 10L  
 JDH MS P10L WRANGLER 33T  
 P42826136 JDH MS 100M BOULDER 58R

CIRCLE-D WRANGLER 832W (SOD,CHB)(HYF)  
 NJW FROSTY 1Y  
 SHF INTERSTATE 20X D03 (SOD,CHB)  
 KJ 2410 VIOLET 392F

WALSH MCCANN 680 46G (SOD)  
 AH MS WRANGLER 13J  
 NJW 576 12E VALUE 100M (CHB)  
 R MISS PATEND 1770

CE	BW	WW	YW	MM	M&G	MCE	SC	FAT	REA	MARB	BMI	CEZ	BII	CHB
4.5	1.6	38	57	22	40	2.5	0.5	0.00	0.28	0.09	17	19	15	19

- Actual BW 80 lb.
- Another fancy Cracker Jack daughter. Deep bodied, big volume heifer. Should make an outstanding female in any herd.

# SELLING CHOICE OF 14 OR 14A



## JDH MS P10L WRANGLER 55T

P42826157 — Calved: Feb. 24, 2007 — Tattoo: BE 55T  
 WALSH MCCANN 680 46G (SOD)  
 AH WRANGLER 10L  
 P42214091 AH MS WRANGLER 13J

NJW 576 12E VALUE 100M (CHB)  
 JDH MS 100M BOULDER 26R  
 P42612163 HR MISS DOMINO 032

FELTONS LUTE 680 (CHB)(IEF,HYF,DLF)  
 DHF DEMAND LADY 12  
 NJW 1Y WRANGLER 19D (SOD,CHB)(HYF)  
 AH MS EXTRA 8B (DOD)

RU 20X BOULDER 576 (CHB)  
 NJW 25C 1A VACA 12E  
 K&B DOMINO 7719 (SOD)  
 HR MISS ADVANCE 55

CE	BW	WW	YW	MM	M&G	MCE	SC	FAT	REA	MARB	BMI	CEZ	BII	CHB
2.3	3.7	41	63	23	43	1.4	0.5	-0.01	0.17	0.16	16	16	14	22

- 10L daughters have proven to be some of the best females in our herd and this one is no exception. This is why we are only offering choice on Lots 13 and 14. She is a moderate framed, easy fleshing female with a high quality udder.
- Bred AI May 29, 2010, to Harvie Tailor Made ET 7W, then pasture exposed June 9 to July 12, 2010, to Cracker Jack.



## JDH MS 26U CRACKER JACK 68X

P43080036 — Calved: Feb. 28, 2010 — Tattoo: BE 68X  
 NJW 1Y WRANGLER 19D (SOD,CHB)(HYF)  
 AH JDH CRACKER JACK 26U ET (IEF,DLF)  
 P42924297 CRR D03 VIOLET 349

AH WRANGLER 10L  
 JDH MS P10L WRANGLER 55T  
 P42826157 JDH MS 100M BOULDER 26R

CIRCLE-D WRANGLER 832W (SOD,CHB)(HYF)  
 NJW FROSTY 1Y  
 SHF INTERSTATE 20X D03 (SOD,CHB)  
 KJ 2410 VIOLET 392F

WALSH MCCANN 680 46G (SOD)  
 AH MS WRANGLER 13J  
 NJW 576 12E VALUE 100M (CHB)  
 HR MISS DOMINO 032

CE	BW	WW	YW	MM	M&G	MCE	SC	FAT	REA	MARB	BMI	CEZ	BII	CHB
3.5	2.9	43	67	21	43	2.1	0.5	0.00	0.34	0.09	16	17	14	22

- Actual BW 80 lb.
- Another Cracker Jack daughter with the style, volume and femininity to be a great cow like her mother.

# SELLING CHOICE OF 15 OR 15A



## JDH MS 966R RECRUIT 50U

P42916555 — Calved: Feb. 26, 2008 — Tattoo: BE 50U  
 ALLENDALE ROBIN HOOD (DLF,IEF,HYF)  
 KJ 2403 RECRUIT 966R (DLF,HYF,IEF)  
 P42587024 MARK DOMETTE MR 2403 (DOD)

ISAACS 517 075  
 JDH MS ISSAC 075 5P (DOD)  
 P42498397 JDH MS 15 WRANGLER 24M

KOANUI REBEL 081  
 ALLENDALE FANCY US  
 OXH MRK DOM 9091 1ET  
 MISTY MR 331

FELTONS 517 (SOD,CHB)(HYF)  
 OZ MACK LIZ 75H  
 JDF 10D WRANGLER 15 (SOD)  
 JDH MS 4B EXCEED 23G (DOD)

CE	BW	WW	YW	MM	M&G	MCE	SC	FAT	REA	MARB	BMI	CEZ	BII	CHB
2.7	2.3	44	56	27	49	1.4	0.7	0.00	0.11	-0.01	15	17	14	17

- A low birth weight daughter of Recruit with MM in the top 5% of the breed. With excellent udders and teat size, the Recruit daughters are making great cows.
- Bred AI May 15, 2010, to Cracker Jack on 5/15/10, then pasture exposed June 9 to July 12, 2010, to Cracker Jack.



## JDH MS 19D WRANGLER 8T 22X

P43080043 — Calved: Feb. 8, 2010 — Tattoo: BE 22X  
 NJW 1Y WRANGLER 19D (SOD,CHB)(HYF)  
 JDH AH 19D WRANGLER 8T ET  
 42832808 CRR D03 VIOLET 349

KJ 2403 RECRUIT 966R (HYF,DLF,IEF)  
 JDH MS 966R RECRUIT 50U  
 P42916555 JDH MS ISSAC 075 5P (DOD)

CIRCLE-D WRANGLER 832W (SOD,CHB)(HYF)  
 NJW FROSTY 1Y  
 SHF INTERSTATE 20X D03 (SOD,CHB)  
 KJ 2410 VIOLET 392F

ALLENDALE ROBIN HOOD (HYF,DLF,IEF)  
 MARK DOMETTE MR 2403 (DOD)  
 ISAACS 517 075  
 JDH MS 15 WRANGLER 24M

CE	BW	WW	YW	MM	M&G	MCE	SC	FAT	REA	MARB	BMI	CEZ	BII	CHB
2.1	4.5	51	74	23	49	1.2	0.6	-0.01	0.37	-0.05	15	15	12	22

- Actual BW 87 lb.
- A daughter of Wrangler 8T who we call "The Bus", a full brother to Cracker Jack. His first calves are impressing us with their volume and mass and very feminine females.

# SELLING CHOICE OF 16 OR 16A



## JDH MS 100M BOULDER 90U

P42916522 — Calved: March 20, 2008 — Tattoo: BE 90U  
 RU 20X BOULDER 57G (CHB) REMITALL KEYNOTE 20X (SOD,CHB)  
 NJW 57G 12E VALUE 100M (CHB) RU 10A DEW 57D  
 P42298581 NJW 25C 1A VACA 12E NJW Z17 VAQUERO 25C (SOD)  
 NJW 563 NICKETTE 1A  
 KJ BEAU VICTOR 523D 4S BEAU QUEST  
 JDH MS BEAU VICTOR 30K WTK VICTORS REVONA 101P  
 P42081052 FH MS PRIDE 730 FH PRIDE 565  
 FH MS SUMMIT 3107

CE	BW	WW	YW	MM	M&G	MCE	SC	FAT	REA	MARB	BMI	CEZ	BII	CHB
2.1	3.5	47	70	14	37	2.6	0.6	0.03	0.30	-0.03	17	17	14	19

- A Boulder daughter that will catch your eye with her udder quality and the job she is doing on her heifer calf.
- Bred AI May 8, 2010, to Harvie Tailor Made ET 7W, then pasture exposed June 9 to July 12, 2010, to Cracker Jack.



## JDH MS 19D WRANGLER 8T 46X

P43080114 — Calved: Feb. 16, 2010 — Tattoo: BE 46X  
 NJW 1Y WRANGLER 19D (SOD,CHB)(HYF) CIRCLE-D WRANGLER 832W (SOD,CHB)(HYF)  
 JDH AH 19D WRANGLER 8T ET NJW FROSTY 1Y  
 42832808 CRR D03 VIOLET 349 SHF INTERSTATE 20X D03 (SOD,CHB)  
 KJ 2410 VIOLET 392F  
 NJW 57G 12E VALUE 100M (CHB) RU 20X BOULDER 57G (CHB)  
 JDH MS 100M BOULDER 90U NJW 25C 1A VACA 12E  
 P42916522 JDH MS BEAU VICTOR 30K KJ BEAU VICTOR 523D  
 FH MS PRIDE 730

CE	BW	WW	YW	MM	M&G	MCE	SC	FAT	REA	MARB	BMI	CEZ	BII	CHB
3.0	3.5	49	74	17	41	2.4	0.5	0.01	0.45	-0.05	16	17	13	21

- Actual BW 75 lb.
- Another really nice Wrangler 8T, "The Bus", heifer calf that will grow up to make a great cow. A light birth weight heifer that is in the top 10% of the breed for REA.

# SELLING CHOICE OF 17 OR 17A



Lot 17A — JDH MS 41U RECRUIT 81X



## JDF MS 11P BOULDER 30T

P42826113 — Calved: Feb. 16, 2007 — Tattoo: BE 30T  
 NJW 57G 12E VALUE 100M (CHB) RU 20X BOULDER 57G (CHB)  
 JDH 100M BOULDER 11P NJW 25C 1A VACA 12E  
 P42498403 JDH MS BEAU VICTOR 30K KJ BEAU VICTOR 523D  
 FH MS PRIDE 730  
 JDF 16D WRANGLER 15 (SOD) NJW 5B WRANGLER 16D  
 R MISS WRANGLER 1962 JDF MISS 2238 4E  
 42286176 R MISS PERKINS 1109 VJR PERKINS 2274 (CHB)  
 R MISS PATEND 006 (DOD)

CE	BW	WW	YW	MM	M&G	MCE	SC	FAT	REA	MARB	BMI	CEZ	BII	CHB
3.6	2.0	47	73	15	38	2.7	0.7	0.03	0.48	-0.01	18	18	16	20

- Another high volume Boulder daughter with balanced EPDs.
- Bred AI May 19, 2010, to THR Thor 4029 then pasture exposed June 9 to July 12, 2010, to Cracker Jack.



## JDH MS 41U RECRUIT 81X

P43080057 — Calved: March 11, 2010 — Tattoo: BE 81X  
 KJ 2403 RECRUIT 966R (HYF,DLF,IEF) ALLENDALE ROBIN HOOD (HYF,IEF,DLF)  
 AH JDH 966R RECRUIT 41U ET MARK DOMETTE MR 2403 (DOD)  
 P42924293 CRR D03 VIOLET 349 SHF INTERSTATE 20X D03 (SOD,CHB)  
 KJ 2410 VIOLET 392F  
 JDH 100M BOULDER 11P NJW 57G 12E VALUE 100M (CHB)  
 JDF MS 11P BOULDER 30T JDH MS BEAU VICTOR 30K  
 P42826113 R MISS WRANGLER 1962 JDF 16D WRANGLER 15 (SOD)  
 R MISS PERKINS 1109

CE	BW	WW	YW	MM	M&G	MCE	SC	FAT	REA	MARB	BMI	CEZ	BII	CHB
2.5	2.8	51	74	19	44	1.7	0.7	0.02	0.40	-0.01	17	16	14	21

- Actual BW 79 lb.
- This could be one of the top heifer calves in the sale! Deep ribbed, high volume and very feminine. She is sired by 41U, a Recruit son out of Violet.



## JDH MS 10S YANKEE 67X

P43080021 — Calved: Feb. 28, 2010 — Tattoo: BE 67X  
 REMITALL ONLINE 122L (SOD,CHB)(DLF,IEF,HYF) REMITALL EMBRACER 8E (SOD,CHB)(HYF)  
 AH YANKEE 10S REMITALL CATALINA 24H  
 P42732198 CRR D03 VIOLET 349 SHF INTERSTATE 20X D03 (SOD,CHB)  
 KJ 2410 VIOLET 392F  
 AH WRANGLER 10L WALSH MCCANN 680 46G (SOD)  
 JDH MS LUTE WRANGLER 457 (DOD) AH MS WRANGLER 13J  
 P42498463 R MISS DOMINO 1052 CL 1 DOMINO 7145G  
 R MISS NAVIGATE 590

CE	BW	WW	YW	MM	M&G	MCE	SC	FAT	REA	MARB	BMI	CEZ	BII	CHB
0.3	6.3	58	97	21	49	2.6	0.8	-0.01	0.48	0.05	18	14	14	29

- Actual BW 98 lb.
- This big volume brood cow prospect sired by Yankee has a full sister that went to Topp Herefords last year at our Fall Preview Sale. The first Yankee daughters in production are doing a great job. Her mother, one of our top young cows, is a future donor candidate.

# JDH MS LUTE 18J FAMILY



JDH 15 WRANGLER 25L — Sire of JDF AH 25L WRANGLER 15T ET and son of JDH MS LUTE 18J



## JDF AH 25L WRANGLER 15T ET {DLE,IEF}

P42828889 — Calved: Feb. 08, 2007 — Tattoo: BE 15T

JDF 16D WRANGLER 15 (SOD)  
 JDH 15 WRANGLER 25L (CHB)(IEF,DLF)  
 P42194946 JDH MS LUTE 18J (DOD)(IEF,DLF)

NJW 5B WRANGLER 16D  
 JDF MISS 223B 4E  
 WALSH MCCANN 680 46G (SOD)  
 JDH MS WRANGLER 04

AH POWER HITTER 10H  
 AH MS LADY QUEEN 14L  
 P42208823 AH MS BANNER QUEEN 19H

BOYD HEAVY HITTER 4007 (SOD,CHB)  
 AH LADY LAD 50D (DOD)  
 AH BANNER KING 13F  
 FPH NEW EDITION D202

CE	BW	WW	YW	MM	M&G	MCE	SC	FAT	REA	MARB	BMI	CEZ	BII	CHB
1.1	5.0	58	100	21	50	1.9	0.7	0.01	0.44	0.09	16	14	12	29

- Reference sire 15T is co-owned with Thorstenson Hereford Ranch at Selby, S.D. He has done an excellent job breeding cattle with performance and tremendous eye appeal. One of his first sons was the high seller in the Thorstenson's 2010 bull sale. 15T is a full brother to Lots 23 and 24 and the sire of a number of cattle selling including Lots 4, 5, 8, 9 and 10. At the 2008 National Western Stock show he and two flushmate full brothers made up our class winning Pen of Three bulls.



Lot 19 — JDH MS BRIGHT FUTURE 27X ET



## JDH MS BRIGHT FUTURE 27X ET

P43096784 — Calved: Feb. 9, 2010 — Tattoo: BE 27X

REMITALL ONLINE 122L (SOD,CHB)(IEF,DLF,HYF) REMITALL EMBRACER 8E (SOD,CHB)(HYF)  
 STAR BRIGHT FUTURE 533P ET (CHB)(DLF,HYF,IEF) REMITALL CATALINA 24H  
 P42483846 RB L1 DOMINETTE 8116 RB L1 DOMINO 4067  
 RB L1 BRIGHTNES 0058 (DOD)

WALSH MCCANN 680 46G (SOD)  
 JDH MS LUTE 18J (DOD)(IEF,DLF)  
 P41168172 JDH MS WRANGLER 04

FELTONS LUTE 680 (CHB)(HYF,IEF,DLF)  
 DHF DEMAND LADY 12  
 NJW 5B WRANGLER 16D  
 JDH MS BLASTOFF 21V

CE	BW	WW	YW	MM	M&G	MCE	SC	FAT	REA	MARB	BMI	CEZ	BII	CHB
-2.6	4.2	50	87	26	51	4.2	0.6	-0.01	0.26	0.14	14	12	10	25



Lot 20 — JDH MS BRIGHT FUTURE 33X ET



## JDH MS BRIGHT FUTURE 33X ET

P43096785 — Calved: Feb. 11, 2010 — Tattoo: BE 33X

CE	BW	WW	YW	MM	M&G	MCE	SC	FAT	REA	MARB	BMI	CEZ	BII	CHB
-2.6	4.2	50	87	26	51	4.2	0.6	-0.01	0.26	0.14	14	12	10	25

- Lot 19, actual BW 94 lb.; Lot 20, actual BW 89 lb.
- Here is a rare opportunity. Two daughters of Bright Future out of donor dam 18J, who is the mother of Wrangler 25L, a widely used AI sire owned by Thorstenson Hereford Ranch. These heifers have loads of performance, style and volume and are in the top 10% of the breed for WW, YW, MM and CHB\$. Not only will these heifers make foundation brood cows but they have the style, balance and pattern to be competitive in the showing.



STAR BRIGHT FUTURE 533P ET  
 Sire of Lots 19 and 20



Lot 22 — JDH MS 10S YANKEE 30X ET



### JDH MS 10S YANKEE 2X ET

P43102790 — Calved: Feb. 2, 2010 — Tattoo: BE 2X  
 REMITALL ONLINE 122L (SOD,CHB)(HYF,IEF,DLF) REMITALL EMBRACER 8E (SOD,CHB)(HYF)  
 AH YANKEE 10S REMITALL CATALINA 24H  
 P42732198 CRR D03 VIOLET 349 SHF INTERSTATE 20X D03 (SOD,CHB)  
 KJ 2410 VIOLET 392F  
 WALSH MCCANN 680 46G (SOD) FELTONS LUTE 680 (CHB)(HYF,IEF,DLF)  
 JDH MS LUTE 18J (DOD)(IEF,DLF) OHF DEMAND LADY 12  
 P41168172 JDH MS WRANGLER 04 NJW 58 WRANGLER 16D  
 JDH MS BLASTOFF 21V

CE	BW	WW	YW	MM	M&G	MCE	SC	FAT	REA	MARB	BMI	CEZ	BII	CHB
0.8	4.8	56	100	23	51	4.4	0.7	-0.02	0.60	0.11	17	15	12	31



### JDH MS 10S YANKEE 30X ET

P43102793 — Calved: Feb. 11, 2010 — Tattoo: BE 30X

CE	BW	WW	YW	MM	M&G	MCE	SC	FAT	REA	MARB	BMI	CEZ	BII	CHB
0.8	4.8	56	100	23	51	4.4	0.7	-0.02	0.60	0.11	17	15	12	31

- Lot 21, actual BW 84 lb.; Lot 22, actual BW 100 lb.
- Another pair of 18J heifer calves sired by AH Yankee 10S. These top cow prospects have the style and eye appeal to show and the volume and genetics to make outstanding brood cows.



### AH JDH WRANGLER QUEEN 31T ET

P42828793 — Calved: Feb. 16, 2007 — Tattoo: BE 31T  
 JDF 16D WRANGLER 15 (SOD) NJW 58 WRANGLER 16D  
 JDH 15 WRANGLER 25L (CHB)(IEF,DLF) JDF MISS 223B 4E  
 P42194946 JDH MS LUTE 18J (DOD)(DLF,IEF) WALSH MCCANN 680 46G (SOD)  
 JDH MS WRANGLER 04  
 AH POWER HITTER 10H BOYD HEAVY HITTER 4007 (SOD,CHB)  
 AH MS LADY QUEEN 14L AH LADY LAD 50D (DOD)  
 P42208823 AH MS BANNER QUEEN 19H AH BANNER KING 13F  
 FPH NEW EDITION D202

CE	BW	WW	YW	MM	M&G	MCE	SC	FAT	REA	MARB	BMI	CEZ	BII	CHB
-0.1	6.5	58	100	22	51	1.4	0.7	-0.03	0.47	0.01	16	13	12	29

- This young cow is a full sister to herd sire Wrangler 15T, working at Thorstenson Hereford Ranch. This hard working female bred to Cracker Jack should be a good combination. She has outstanding EPDs for growth, MM and CHB. We are retaining her April 12, 2010, bull calf sired by Cracker Jack. Full sister sells as Lot 24.
- Pasture exposed June 9 to July 12, 2010, to Cracker Jack.



Lot 24 — AH JDH WRANGLER QUEEN 34W ET



### AH JDH WRANGLER QUEEN 34W ET

P43067367 — Calved: Feb. 13, 2009 — Tattoo: BE 34W  
 JDF 16D WRANGLER 15 (SOD) NJW 58 WRANGLER 16D  
 JDH 15 WRANGLER 25L (CHB)(IEF,DLF) JDF MISS 223B 4E  
 P42194946 JDH MS LUTE 18J (DOD)(IEF,DLF) WALSH MCCANN 680 46G (SOD)  
 JDH MS WRANGLER 04  
 AH POWER HITTER 10H BOYD HEAVY HITTER 4007 (SOD,CHB)  
 AH MS LADY QUEEN 14L AH LADY LAD 50D (DOD)  
 P42208823 AH MS BANNER QUEEN 19H AH BANNER KING 13F  
 FPH NEW EDITION D202

CE	BW	WW	YW	MM	M&G	MCE	SC	FAT	REA	MARB	BMI	CEZ	BII	CHB
0.0	6.2	57	98	21	50	1.5	0.7	-0.03	0.45	0.02	16	13	12	28

- Here is a high performance full sister to herd sire Wrangler 15T with ample style and quality. She is the kind that will raise herd bulls. Full sister to Lot 23.
- Bred AI May 16, 2010, to TH 122 71I Victor 719T, then pasture exposed June 9 to July 12, 2010, to Cracker Jack.



### JDH MS 26T TANDEM 35W

P43006822 — Calved: Feb. 15, 2009 — Tattoo: BE 35W  
 K&B RED FELTON 5162 (CHB) KCF BENNETT 3008 M326 (CHB)(HYF,DLF,IEF)  
 JDH 5162 TANDEM 26T K&B DOMINETTE 2318 (DLF,IEF)  
 P42788074 JDH MS P606 BOOMER 20R PW VICTOR BOOMER P606 (SOD)(DLF,IEF)  
 JDH MS ONLINE 13N  
 JDH 15 WRANGLER 25L (CHB)(DLF,IEF) JDF 16D WRANGLER 15 (SOD)  
 AH JDH WRANGLER QUEEN 16T ET JDH MS LUTE 18J (DOD)(IEF,DLF)  
 P42828777 AH MS LADY QUEEN 14L AH POWER HITTER 10H  
 AH MS BANNER QUEEN 19H

CE	BW	WW	YW	MM	M&G	MCE	SC	FAT	REA	MARB	BMI	CEZ	BII	CHB
-0.7	5.4	53	88	23	49	1.1	0.8	0.00	0.44	0.18	18	13	15	28

- This heifer is a daughter of Tandem, the first calf of donor cow 20R. Tandem continues to be used in our herd and is doing a good job. Her dam is another full sister to herd sire Wrangler 15T.
- Co-owned with Blueberry Hill Farms
- Bred AI May 16, 2010, to SHF Ribeye M326 R117, then pasture exposed June 9 to July 12, 2010, to Cracker Jack.



# PAIRS

**26**  
Cow

## JDH MS YANKEE 27U ET

P42916835 — Calved: Feb. 7, 2008 — Tattoo: BE 27U  
 REMITALL ONLINE 122L (SOD,CHB)(HYF,IEF,DLF) REMITALL EMBRACER 8E (SOD,CHB)(HYF)  
 AH YANKEE 10S REMITALL CATALINA 24H  
 P42732198 CRR D03 VIOLET 349 SHF INTERSTATE 20X D03 (SOD,CHB)  
 KJ 2410 VIOLET 392F  
 ISAACS 517 075 FELTONS 517 (SOD,CHB)(HYF)  
 JDF MS ISAACS 075 60N (DOD) OZ MACK LIZ 75H  
 P42406404 JDF MISS 2238 4E JDF MS M. PLAN 34C  
 IHRV J&D LAD 223B  
 JDF MS M. PLAN 34C

CE	BW	WW	YW	MM	M&G	MCE	SC	FAT	REA	MARB	BMI	CEZ	BII	CHB
1.4	4.9	62	103	22	54	4.1	0.9	-0.02	0.69	-0.02	19	16	14	31

- Daughter of Yankee out of our donor cow 60N. Outstanding EPDs for growth, MM, REA and CHB\$.
- Bred May 5, 2010, to Cracker Jack, then pasture exposed June 9 to July 12, 2010, to Cracker Jack.

**26A**  
Cow

## JDH MS 19D WRANGLER 8T 90X

P43080060 — Calved: March 24, 2010 — Tattoo: BE 90X  
 NJW 1Y WRANGLER 19D (SOD,CHB)(HYF) CIRCLE-D WRANGLER 832W (SOD,CHB)(HYF)  
 JDH AH 19D WRANGLER 8T ET NJW FROSTY 1Y  
 42832808 CRR D03 VIOLET 349 SHF INTERSTATE 20X D03 (SOD,CHB)  
 KJ 2410 VIOLET 392F  
 AH YANKEE 10S REMITALL ONLINE 122L (SOD,CHB)(DLF,HYF,IEF)  
 JDH MS YANKEE 27U ET CRR D03 VIOLET 349  
 P42916835 JDF MS ISAACS 075 60N (DOD) ISAACS 517 075  
 JDF MISS 2238 4E

CE	BW	WW	YW	MM	M&G	MCE	SC	FAT	REA	MARB	BMI	CEZ	BII	CHB
2.3	4.5	57	92	21	50	3.1	0.7	-0.02	0.65	-0.05	17	16	13	27

- Actual BW 80 lb.
- One of the youngest heifers selling with an outstanding set of EPDs. She is double-bred to our donor cow, Violet. Should make a great cow!

**27**  
Cow

## JDH MS 5162 RED FELTON 46U

P42916498 — Calved: Feb. 24, 2008 — Tattoo: BE 46U  
 KCF BENNETT 3008 M326 (CHB)(DLF,HYF,IEF) RRR MR FELT 3008 (SOD,CHB)(HYF,IEF,DLF)  
 K&B RED FELTON 5162 (CHB) KCF MISS 459 F284  
 P42600517 K&B DOMINETTE 2318 (DLF,IEF) CL 1 DOMINGO 0140K 1ET  
 K&B MS ADVANCE 7840  
 AH WRANGLER 10L WALSH MCCANN 680 46G (SOD)  
 JDH MS P10L WRANGLER 69S AH MS WRANGLER 13J  
 P42706851 JDH MS ISAACS 075 21N ISAACS 517 075  
 RAW 833 MS PABLO 104L

CE	BW	WW	YW	MM	M&G	MCE	SC	FAT	REA	MARB	BMI	CEZ	BII	CHB
4.5	1.2	36	57	22	40	2.7	0.7	-0.05	0.33	0.07	19	20	18	21

- One of the first K&B Red Felton 5162 daughters in production. She has excellent birth numbers, a moderate frame and a high quality udder.
- Pasture exposed June 9 to July 12, 2010, to Cracker Jack.

**27A**  
Cow

## JDH MISS 19D WRANGLER 8T 85X

P43080035 — Calved: March 14, 2010 — Tattoo: BE 85X  
 NJW 1Y WRANGLER 19D (SOD,CHB)(HYF) CIRCLE-D WRANGLER 832W (SOD,CHB)(HYF)  
 JDH AH 19D WRANGLER 8T ET NJW FROSTY 1Y  
 42832808 CRR D03 VIOLET 349 SHF INTERSTATE 20X D03 (SOD,CHB)  
 KJ 2410 VIOLET 392F  
 K&B RED FELTON 5162 (CHB) KCF BENNETT 3008 M326 (CHB)(HYF,DLF,IEF)  
 JDH MS 5162 RED FELTON 46U K&B DOMINETTE 2318 (IEF,DLF)  
 P42916498 JDH MS P10L WRANGLER 69S AH WRANGLER 10L  
 JDH MS ISAACS 075 21N

CE	BW	WW	YW	MM	M&G	MCE	SC	FAT	REA	MARB	BMI	CEZ	BII	CHB
3.9	3.2	45	72	21	43	2.4	0.6	-0.03	0.47	0.00	17	18	14	23

- Actual BW 84 lb. Very sharp, attractive Wrangler 8T heifer calf that should make a great cow.



Lot 28A — JDH MS 19D WRANGLER 8T 40X

**28**  
Cow

## JDH MS 100M BOULDER 93U

P42916559 — Calved: March 21, 2008 — Tattoo: BE 93U  
 RU 20X BOULDER 57G (CHB) REMITALL KEYNOTE 20X (SOD,CHB)  
 NJW 57G 12E VALUE 100M (CHB) RU 10A DEW 57D  
 P42298581 NJW 25C 1A VACA 12E NJW 217 VAQUERO 25C (SOD)  
 NJW 563 NICKETTE 1A  
 PW VICTOR BOOMER P606 (SOD)(DLF,IEF) REMITALL BOOMER 46B (SOD,CHB)(DLF,IEF,HYF)  
 RANGELINE 28M BLOSSOM 15R PW VICTORIA 964 8114  
 P42628625 RANGELINE 116 KOLEEN 28M (DOD) SKY 2366 PREMIER 132K  
 KOLEEN 116

CE	BW	WW	YW	MM	M&G	MCE	SC	FAT	REA	MARB	BMI	CEZ	BII	CHB
0.4	3.1	42	64	24	45	1.0	0.8	0.03	0.35	-0.06	15	15	14	15

- A Boulder first calf heifer with loads of volume carrying an excellent udder. Top 10% of the breed for MM. Check out this cow's heifer calf!
- Bred AI May 8, 2010, to Harvie Tailor Made ET 7W, then pasture exposed June 9 to July 12, 2010, to Cracker Jack.

**28A**  
Cow

## JDH MS 19D WRANGLER 8T 40X

P43080024 — Calved: Feb. 12, 2010 — Tattoo: BE 40X  
 NJW 1Y WRANGLER 19D (SOD,CHB)(HYF) CIRCLE-D WRANGLER 832W (SOD,CHB)(HYF)  
 JDH AH 19D WRANGLER 8T ET NJW FROSTY 1Y  
 42832808 CRR D03 VIOLET 349 SHF INTERSTATE 20X D03 (SOD,CHB)  
 KJ 2410 VIOLET 392F  
 NJW 57G 12E VALUE 100M (CHB) RU 20X BOULDER 57G (CHB)  
 JDH MS 100M BOULDER 93U NJW 25C 1A VACA 12E  
 P42916559 RANGELINE 28M BLOSSOM 15R PW VICTOR BOOMER P606 (SOD)(IEF,DLF)  
 RANGELINE 116 KOLEEN 28M (DOD)

CE	BW	WW	YW	MM	M&G	MCE	SC	FAT	REA	MARB	BMI	CEZ	BII	CHB
3.2	2.0	43	66	22	43	2.2	0.6	0.01	0.46	-0.05	16	17	13	18

- Actual BW 67 lb. Horned.
- One of the top prospects by "The Bus", Wrangler 8T. Red necked, short marked heifer with excellent depth and thickness.

# PAIRS

29  
Cow

## JDH MS LEGEND 471S 114U

P43072229 — Calved: April 7, 2008 — Tattoo: BE 114U  
 FELTONS LEGEND 242 (SOD, CHB)(HYF) FELTONS DOMINO 774 (SOD, CHB)(DLF, HYF, IEF)  
 BAR JZ LEGEND 471S FELTONS G15  
 P42693157 BAR JZ EPIPHANY 927P REMITALL EMBRACER 8E (SOD, CHB)(HYF)  
 BAR JZ DAZZLE 149L (DOD)  
 NJW 57G 12E VALUE 100M (CHB) RU 20X BOULDER 57G (CHB)  
 JDH MS 100M BOULDER 33S NJW 25C 1A VACA 12E  
 P42706846 JDH MS IMPRESIVE 28H BAR JZ IMPRESIVE 656F  
 JDH MS 46D 15G 24G

CE	BW	WW	YW	MM	M&G	MCE	SC	FAT	REA	MARB	BMI	CEZ	BII	CHB
2.0	4.5	39	68	16	36	0.6	0.6	-0.01	0.22	-0.02	15	16	14	18

- Dehorned. Only Legend granddaughter in the sale. Feminine made with excellent udder quality.
- Bred May 5, 2010, to Cracker Jack, then pasture exposed June 9 to July 12, 2010, to Cracker Jack.

29A  
Cow

## JDH MS 19D WRANGLER 8T 1017

P43080083 — Calved: Feb. 20, 2010 — Tattoo: BE 1017  
 NJW 1Y WRANGLER 19D (SOD, CHB)(HYF) CIRCLE-D WRANGLER 832W (SOD, CHB)(HYF)  
 JDH AH 19D WRANGLER 8T ET NJW FROSTY 1Y  
 42832808 CRR D03 VIOLET 349 SHF INTERSTATE 20X D03 (SOD, CHB)  
 KJ 2410 VIOLET 392F  
 BAR JZ LEGEND 471S FELTONS LEGEND 242 (SOD, CHB)(HYF)  
 JDH MS LEGEND 471S 114U BAR JZ EPIPHANY 927P  
 P43072229 JDH MS 100M BOULDER 33S NJW 57G 12E VALUE 100M (CHB)  
 JDH MS IMPRESIVE 28H

CE	BW	WW	YW	MM	M&G	MCE	SC	FAT	REA	MARB	BMI	CEZ	BII	CHB
2.2	5.0	47	78	18	42	1.0	0.6	-0.01	0.42	-0.05	16	16	13	22

- Actual BW 84 lb.
- Another Wrangler 8T daughter out of a first calf heifer. Great cow prospect that will make a nice junior project.



Lot 30 and 30A

30  
Cow

## JDH MS 13N KOOTENAY 43T

P42826138 — Calved: Feb. 22, 2007 — Tattoo: BE 43T  
 REMITALL KOOTENAY 9K (CHB)(IEF, HYF, DLF) REMITALL HOLLYWOOD 37H (CHB)  
 AH KING KOOT 13N (CHB) REMITALL GINGER 23G  
 P42385431 AH MS LADY QUEEN 14L AH POWER HITTER 10H  
 AH MS BANNER QUEEN 19H  
 ISAACS 517 075 FELTONS 517 (SOD, CHB)(HYF)  
 JDH MS ISAACS 075 55N OZ MACK LIZ 75H  
 P42406504 FH MS PRIDE 730 FH PRIDE 565  
 FH MS SUMMIT 3107

CE	BW	WW	YW	MM	M&G	MCE	SC	FAT	REA	MARB	BMI	CEZ	BII	CHB
0.3	3.8	40	69	5	25	2.6	0.6	-0.05	0.15	0.05	19	16	18	21

- A nice profiled Kootenay daughter with good quality udder. Doing an excellent job with her heifer calf.
- Bred AI April 28, 2010, to Cracker Jack on April 28, 2010, then pasture exposed June 9 to July 12, 2010, to Cracker Jack.

30A  
Cow

## JDH MS 26U CRACKER JACK 63X

P43080047 — Calved: Feb. 26, 2010 — Tattoo: BE 63X  
 NJW 1Y WRANGLER 19D (SOD, CHB)(HYF) CIRCLE-D WRANGLER 832W (SOD, CHB)(HYF)  
 AH JDH CRACKER JACK 26U ET (DLF, IEF) NJW FROSTY 1Y  
 P42924297 CRR D03 VIOLET 349 SHF INTERSTATE 20X D03 (SOD, CHB)  
 KJ 2410 VIOLET 392F  
 AH KING KOOT 13N (CHB) REMITALL KOOTENAY 9K (CHB)(DLF, IEF, HYF)  
 JDH MS 13N KOOTENAY 43T AH MS LADY QUEEN 14L  
 P42826138 JDH MS ISAACS 075 55N ISAACS 517 075  
 FH MS PRIDE 730

CE	BW	WW	YW	MM	M&G	MCE	SC	FAT	REA	MARB	BMI	CEZ	BII	CHB
2.4	3.2	44	71	12	34	2.6	0.5	-0.02	0.33	0.03	18	17	15	22

- Actual BW 80 lb.
- Another well-balanced Cracker Jack daughter that exhibits good natural thickness.

31  
Cow

## JDF FH MS 13N KOOTENAY 67T

42826108 — Calved: March 2, 2007 — Tattoo: BE 67T  
 REMITALL KOOTENAY 9K (CHB)(IEF, HYF, DLF) REMITALL HOLLYWOOD 37H (CHB)  
 AH KING KOOT 13N (CHB) REMITALL GINGER 23G  
 P42385431 AH MS LADY QUEEN 14L AH POWER HITTER 10H  
 AH MS BANNER QUEEN 19H  
 JDH PRIDE 23C TRM CCF PRIDE (CHB)  
 EF MS PRIDE 799 JDH MS 386 LADY 30U  
 P40072301 FH MS RACEX 262 IHRV EXCEL  
 CH LADY MISSCHIEF 071

CE	BW	WW	YW	MM	M&G	MCE	SC	FAT	REA	MARB	BMI	CEZ	BII	CHB
-3.8	5.6	33	60	4	20	0.4	0.4	-0.05	-0.11	0.13	16	12	17	17

- Attractive, long bodied, sharp fronted female with high quality udder.
- Bred April 28, 2010, to Cracker Jack on April 28, 2010, then pasture exposed June 9 to July 12, 2010, to Cracker Jack.

31A  
Cow

## JDH MS 26U CRACKER JACK 65X

P43080029 — Calved: Feb. 27, 2010 — Tattoo: BE 65X  
 NJW 1Y WRANGLER 19D (SOD, CHB)(HYF) CIRCLE-D WRANGLER 832W (SOD, CHB)(HYF)  
 AH JDH CRACKER JACK 26U ET (DLF, IEF) NJW FROSTY 1Y  
 P42924297 CRR D03 VIOLET 349 SHF INTERSTATE 20X D03 (SOD, CHB)  
 KJ 2410 VIOLET 392F  
 AH KING KOOT 13N (CHB) REMITALL KOOTENAY 9K (CHB)(DLF, IEF, HYF)  
 JDF FH MS 13N KOOTENAY 67T AH MS LADY QUEEN 14L  
 42826108 EF MS PRIDE 799 JDH PRIDE 23C  
 FH MS RACEX 262

CE	BW	WW	YW	MM	M&G	MCE	SC	FAT	REA	MARB	BMI	CEZ	BII	CHB
0.5	4.1	40	66	12	32	1.5	0.4	-0.02	0.21	0.07	16	15	15	20

- Actual BW 82 lb. Daughter of Cracker Jack.

# PAIRS



AH MS 10L RRANGLER 75T — Dam of lot 32A  
Lot 32A — JDH MS 260 CRACKER JACK 61X



Lot 32A — JDH MS 260 CRACKER JACK 61X



## AH MS 10L RRANGLER 75T

P42851718 — Calved: March 7, 2007 — Tattoo: BE 75T  
 WALSH MCCANN 680 46G (SOD) FELTONS LUTE 680 (CHB)(IEF,DLF,HYF)  
 OHF DEMAND LADY 12  
 AH WRANGLER 10L NJW 1Y WRANGLER 19D (SOD,CHB)(HYF)  
 P42214091 AH MS WRANGLER 13J AH MS EXTRA 88 (DOD)  
 JH ISAACS 075 57N  
 AH 57N MS DOMINO 21R  
 P42625217 AH MS LADY DOMINO 21N (DOD)  
 ISAACS 517 075  
 JDH MS BEAU VICTOR 30K  
 REMITALL KOOTENAY 9K (CHB)(DLF,HYF,IEF)  
 AH MS DOMINO 19L

CE	BW	WW	YW	MM	M&G	MCE	SC	FAT	REA	MARB	BMI	CEZ	BII	CHB
1.4	4.0	34	50	18	35	0.9	0.3	-0.01	0.02	0.12	14	15	13	16

- Loads of pigment. We are looking forward to our Tailor Made calves and this will be no exception. Grandam sells as Lot 37. Goggle eyed, P10L daughter with small teats and level udder. Check out her Cracker Jack heifer calf.
- Bred AI May 8, 2010, to Harvie Tailor Made ET 7W, then pasture exposed June 9 to July 12, 2010, to Cracker Jack.



## JDH MS 26U CRACKER JACK 61X

P43080013 — Calved: Feb. 26, 2010 — Tattoo: BE 61X  
 NJW 1Y WRANGLER 19D (SOD,CHB)(HYF) CIRCLE-D WRANGLER 832W (SOD,CHB)(HYF)  
 NJW FROSTY 1Y  
 AH JDH CRACKER JACK 26U ET (DLF,IEF) SHF INTERSTATE 20X D03 (SOD,CHB)  
 P42924297 CRR D03 VIOLET 349 KJ 2410 VIOLET 392F  
 AH WRANGLER 10L  
 AH MS 10L RRANGLER 75T  
 P42851718 AH 57N MS DOMINO 21R  
 WALSH MCCANN 680 46G (SOD)  
 AH MS WRANGLER 13J  
 JDH ISAACS 075 57N  
 AH MS LADY DOMINO 21N (DOD)

CE	BW	WW	YW	MM	M&G	MCE	SC	FAT	REA	MARB	BMI	CEZ	BII	CHB
3.8	2.2	38	57	19	38	2.2	0.4	0.00	0.26	0.08	16	18	14	19

- Actual BW 75 lb.
- Tremendous style, short marked, pigmented, show heifer prospect out of Cracker Jack that will catch a lot of eyes!
- Pictured on catalog cover.



Lot 33 — JDH MS 100M BOULDER 9S



## JDH MS 100M BOULDER 9S

P42706825 — Calved: Feb. 15, 2006 — Tattoo: BE 9S  
 RU 20X BOULDER 57G (CHB) REMITALL KEYNOTE 20X (SOD,CHB)  
 NJW 57G 12E VALUE 100M (CHB) RU 10A DEW 57D  
 P42298581 NJW 25C 1A VACA 12E NJW 217 VAQUERO 25C (SOD)  
 NJW 563 NICKETTE 1A  
 JH EXCEED 31B  
 JH 31B 67D  
 P23759544 JDH MS LAGACY 69A (DOD)  
 IHRY EXCEED (SOD)  
 JDH MS 386 LADY 30U  
 IHRY LEGACY 828X  
 JDH NICK BUTLER 12U

CE	BW	WW	YW	MM	M&G	MCE	SC	FAT	REA	MARB	BMI	CEZ	BII	CHB
-0.2	4.1	51	74	18	43	0.7	0.6	0.07	0.20	-0.04	13	13	11	16

- One of the first Boulder daughters and she is doing a great job in our herd. Average weaning ratio of 103, yearling ratio of 108. Very sound cow.
- Bred May 16, 2010, to Cracker Jack, then pasture exposed June 9 to July 12, 2010, to Cracker Jack.



## JDH MS 10S YANKEE 78X

P43080079 — Calved: March 7, 2010 — Tattoo: BE 78X  
 REMITALL ONLINE 122L (SOD,CHB)(DLF,HYF,IEF) REMITALL ENBRACER 8E (SOD,CHB)(HYF)  
 AH YANKEE 10S REMITALL CATALINA 24H  
 P42732198 CRR D03 VIOLET 349 SHF INTERSTATE 20X D03 (SOD,CHB)  
 KJ 2410 VIOLET 392F  
 NJW 57G 12E VALUE 100M (CHB)  
 JDH MS 100M BOULDER 9S  
 P42706825 JDH 31B 67D  
 RU 20X BOULDER 57G (CHB)  
 NJW 25C 1A VACA 12E  
 JH EXCEED 31B  
 JDH MS LAGACY 69A (DOD)

CE	BW	WW	YW	MM	M&G	MCE	SC	FAT	REA	MARB	BMI	CEZ	BII	CHB
-0.8	5.9	63	100	19	51	2.8	0.9	0.03	0.47	-0.01	17	13	13	26

- Actual BW 90 lb.
- A Yankee daughter with outstanding EPDs for growth, MM, REA and CHBS.

# PAIRS

**34**  
Cow

## AH QUEEN KOOT 16R

P42625551 — Calved: April 6, 2005 — Tattoo: BE 16R  
 REMITALL KOOTENAY 9K (CHB)(DLF,IEF,HYF) REMITALL HOLLYWOOD 37H (CHB)  
 AH KING KOOT 13N (CHB) REMITALL GINGER 23G  
 P42385431 AH MS LADY QUEEN 14L AH POWER HITTER 10H  
 AH MS BANNER QUEEN 19H  
 AH FAMILY TADITION 25H  
 AH MISS TRADITION 17K  
 P42101117 AH MS BANNER QUEEN 19H  
 BAR JZ IMPRESIVE 656F  
 AH LADY BUG 10F  
 AH BANNER KING 13F  
 FPH NEW EDITION D20Z

CE	BW	WW	YW	MM	M&G	MCE	SC	FAT	REA	MARB	BMI	CEZ	BII	CHB
-0.9	3.5	38	62	8	27	1.4	0.5	-0.04	0.11	0.18	19	15	19	22

- Very high quality udder on this feminine made Kootenay granddaughter. Her dam is a maternal sister to Lot 6. Note the quality of udders in this cow family. She is doing a nice job on her fancy heifer calf.
- Pasture exposed June 9 to July 12, 2010, to Cracker Jack.



Lot 35 — JDF MS 13N KOOTENAY 39R

**34A**  
Cow

## AH QUEEN RECRUIT 5X

P43095785 — Calved: March 13, 2010 — Tattoo: BE 5X  
 KJ 2403 RECRUIT 966R (IEF,HYF,DLF) ALLENDALE ROBIN HOOD (HYF,DLF,IEF)  
 JDH RECRUIT 35U ET MARK DOMETTE MR 2403 (DOD)  
 42916822 JDH MS P606 BOOMER 20R PW VICTOR BOOMER P606 (SOD)(DLF,IEF)  
 JH MS ONLINE 13N  
 AH KING KOOT 13N (CHB) REMITALL KOOTENAY 9K (CHB)(IEF,HYF,DLF)  
 AH QUEEN KOOT 16R AH MS LADY QUEEN 14L  
 P42625551 AH MISS TRADITION 17K AH FAMILY TADITION 25H  
 AH MS BANNER QUEEN 19H

CE	BW	WW	YW	MM	M&G	MCE	SC	FAT	REA	MARB	BMI	CEZ	BII	CHB
-1.1	2.4	38	57	18	37	0.6	0.7	-0.01	0.15	0.13	17	14	18	18

- Actual BW 76 lb.
- Here is a very attractive daughter of JDH Recruit 35U ET, a son of donor cow 20R, who is now a herd sire for Squaw Creek Farms in South Dakota.



Lot 36A — JDH MS 10S YANKEE 53X

**35**  
Cow

## JDF MS 13N KOOTENAY 39R

P42612208 — Calved: March 8, 2005 — Tattoo: BE 39R  
 REMITALL KOOTENAY 9K (CHB)(IEF,DLF,HYF) REMITALL HOLLYWOOD 37H (CHB)  
 AH KING KOOT 13N (CHB) REMITALL GINGER 23G  
 P42385431 AH MS LADY QUEEN 14L AH POWER HITTER 10H  
 AH MS BANNER QUEEN 19H  
 IH 249B ADV 6121  
 R MISS ADVANCE 3012  
 42286192 R MISS PERKINS 1119  
 HH ADVANCE 249B (SOD)(DLF)  
 IH 51 DOMINETA 7624  
 VJR PERKINS 2274 (CHB)  
 R MS DOMINATOR 1136 (DOD)

CE	BW	WW	YW	MM	M&G	MCE	SC	FAT	REA	MARB	BMI	CEZ	BII	CHB
-0.3	4.3	39	67	8	27	0.1	0.5	-0.02	0.08	0.24	18	14	18	22

- Second in class at the 2007 JNHE in Louisville. Her 2009 heifer calf sold in last year's Fall Preview Sale to KO Herefords in South Dakota. Very attractive, feminine, youthful cow that is doing a great job on her heifer calf. Her sire, AH King Koot 13N, is a maternal brother to JDF AH 25L Wrangler 151.
- Bred AI May 18, 2010, to TH 122 71I Victor 719T, then pasture exposed June 9 to July 12, 2010, to Cracker Jack.

**36**  
Cow

## JDH MS ISSACS 075 24P

P42498405 — Calved: Feb. 27, 2004 — Tattoo: BE 24P  
 FELTONS 517 (SOD,CHB)(HYF) FELTONS 403  
 ISAACS 517 075 F PRINCESS A80 (DOD)  
 P42168862 OZ MACK LIZ 75H OZ BRXTN MACKINTOSH 117D  
 OZ DET TRESA 398 (DOD)  
 K&B DOMINO 7719 (SOD) CL 1 DOMINO 5101E  
 HR MISS DOMINO 032 K&B MS 501 DOM 5266  
 42099536 HR MISS ADVANCE 55 HR ADVANCER 226 1ET (CHB)  
 HR MISS BANG 020 (DOD)

CE	BW	WW	YW	MM	M&G	MCE	SC	FAT	REA	MARB	BMI	CEZ	BII	CHB
0.3	4.4	39	76	23	43	2.2	0.6	-0.01	-0.05	0.07	13	14	11	19

- Avg. WW ratio of 108.
- A short marked, angular made cow that is red to the ground. Check out the job she is doing raising a nice heifer calf.
- Bred May 3, 2010, to Cracker Jack on 5/3/10, then pasture exposed June 9 to July 12, 2010, to Cracker Jack.

**35A**  
Cow

## JDH MS 10S YANKEE 64X

P43080052 — Calved: Feb. 27, 2010 — Tattoo: BE 64X  
 REMITALL ONLINE 122L (SOD,CHB)(DLF,HYF,IEF) REMITALL EMBRACER 8E (SOD,CHB)(HYF)  
 AH YANKEE 10S REMITALL CATALINA 24H  
 P42732198 CRR D03 VIOLET 349 SHF INTERSTATE 20X D03 (SOD,CHB)  
 KJ 2410 VIOLET 392F  
 AH KING KOOT 13N (CHB) REMITALL KOOTENAY 9K (CHB)(HYF,DLF,IEF)  
 JDF MS 13N KOOTENAY 39R AH MS LADY QUEEN 14L  
 P42612208 R MISS ADVANCE 3012 IH 249B ADV 6121  
 R MISS PERKINS 1119

CE	BW	WW	YW	MM	M&G	MCE	SC	FAT	REA	MARB	BMI	CEZ	BII	CHB
-0.7	5.7	56	95	14	42	2.6	0.8	-0.01	0.41	0.14	20	14	16	29

- Actual BW 89 lb.
- A Yankee heifer calf that will make a great addition to any herd. This Yankee heifer calf is in the top 10% of the breed for WW, YW and CHB\$.

**36A**  
Cow

## JDH MS 10S YANKEE 53X

P43080062 — Calved: Feb. 21, 2010 — Tattoo: BE 53X  
 REMITALL ONLINE 122L (SOD,CHB)(IEF,DLF,HYF) REMITALL EMBRACER 8E (SOD,CHB)(HYF)  
 AH YANKEE 10S REMITALL CATALINA 24H  
 P42732198 CRR D03 VIOLET 349 SHF INTERSTATE 20X D03 (SOD,CHB)  
 KJ 2410 VIOLET 392F  
 ISAACS 517 075 FELTONS 517 (SOD,CHB)(HYF)  
 JDH MS ISSACS 075 24P OZ MACK LIZ 75H  
 P42498405 HR MISS DOMINO 032 K&B DOMINO 7719 (SOD)  
 HR MISS ADVANCE 55 HR MISS BANG 020 (DOD)

CE	BW	WW	YW	MM	M&G	MCE	SC	FAT	REA	MARB	BMI	CEZ	BII	CHB
0.0	5.4	55	98	22	50	3.7	0.9	-0.01	0.34	0.05	18	15	14	27

- Actual BW 90 lb.
- Standout heifer calf by Yankee, one not to miss! Very deep ribbed, clean fronted, red necked calf with lots of pigment.

**37**  
Cow

**AH MS LADY DOMINO 21N {DOD}**

P42397525 — Calved: April 6, 2003 — Tattoo: BE 21N  
 REMITALL HOLLYWOOD 37H (CHB) MM RSM STOCKMASTER 512 (SOD,CHB)DLF,HYF,IEF)  
 REMITALL KOOTENAY 9K (CHB)HYF,DLF,IEF) REMITALL SHARON ESTA 84E  
 P42217193 REMITALL GINGER 23G CIRCLE-D WRANGLER 832W (SOD,CHB)HYF)  
 PLAIN LAKE BELLE 20X 117P 5B  
 WALSH MCCANN 680 46G (SOD) FELTONS LUTE 680 (CHB)HYF,DLF,IEF)  
 AH MS DOMINO 19L OHF DEMAND LADY 12  
 P42214092 AH MS DOMINO 10J MPH 15G DOMINANCE F15  
 AH BANNER QUEEN 20F

- Dam of Distinction. Granddaughter sells as Lot 32. Dam of one of the high selling heifers at the 2006 South Dakota Excellence Sale. Average WW ratio of 110 on five calves, she consistently raises a good one. We are retaining her April 4, 2010, bull calf sired by Cracker Jack.
- Bred AI May 9, 2010, to Cracker Jack, then pasture exposed June 9 to July 12, 2010, to Cracker Jack.

CE	BW	WW	YW	MM	M&G	MCE	SC	FAT	REA	MARB	BMI	CEZ	BII	CHB
-5.1	7.7	58	89	16	45	-1.4	0.6	-0.01	0.36	0.25	16	9	15	30

**BRED HEIFERS**



Lot 39 — JDH MS 10S YANKEE 31W

**38**  
Cow

**JDH MS TANDEM 7W**

P42984151 — Calved: Feb. 5, 2009 — Tattoo: BE 7W  
 K&B RED FELTON 5162 (CHB) KCF BENNETT 3008 M326 (CHB)DLF,HYF,IEF)  
 JDH 5162 TANDEM 26T K&B DOMINETTE 2318 (DLF,IEF)  
 P42786074 JDH MS P606 BOOMER 20R PW VICTOR BOOMER P606 (SOD)IEF,DLF)  
 JDH MS ONLINE 13N  
 JDH 100M BOULDER 11P NJW 57G 12E VALUE 100M (CHB)  
 JDH JDF MS 11P BOULDER 12T ET JDH MS BEAU VICTOR 30K  
 P42801871 JDH MS ONLINE 13N REMITALL ONLINE 122L (SOD,CHB)IEF,HYF,DLF)  
 JDH MS 4B EXCEED 23G (DOD)

**39**  
Cow

**JDH MS 10S YANKEE 31W**

P43006879 — Calved: Feb. 13, 2009 — Tattoo: BE 31W  
 REMITALL ONLINE 122L (SOD,CHB)HYF,DLF,IEF) REMITALL EMBRACER 8E (SOD,CHB)HYF)  
 AH YANKEE 10S REMITALL CATALINA 24H  
 P42732198 CRR D03 VIOLET 349 SHF INTERSTATE 20X D03 (SOD,CHB)  
 KJ 2410 VIOLET 392F  
 JDF 16D WRANGLER 15 (SOD) NJW 5B WRANGLER 16D  
 JDH MS 15 WRANGLER 13M (DOD) JDF MISS 223B 4E  
 P42290069 FH MS GEN DOM 607 GENETC DOMINATOR 1ET  
 FH MS LEGACY 464

CE	BW	WW	YW	MM	M&G	MCE	SC	FAT	REA	MARB	BMI	CEZ	BII	CHB
-0.3	4.7	47	76	22	46	2.1	0.8	-0.01	0.29	0.11	17	14	15	23

- Balanced EPDs in this daughter of Tandem, our son of K&B 5162 out of 20R. Double bred to 13N, the dam of 20R.
- Bred AI May 1, 2010, to THR Thor 4029, then pasture exposed June 9 to July 12, 2010, to Cracker Jack.

CE	BW	WW	YW	MM	M&G	MCE	SC	FAT	REA	MARB	BMI	CEZ	BII	CHB
1.2	4.9	63	99	24	56	3.3	1.1	0.01	0.65	-0.02	20	16	15	29

- Daughter of Dam of Distinction, 13M. She is a maternal sister to the herd bull Denver, owned by St. Clair Hay and Cattle Co.
- Bred AI May 13, 2010, to Cracker Jack, then pasture exposed June 9 to July 12, 2010, to Cracker Jack.

**40**  
Cow

**JDH MS 10S YANKEE 57W**

P43006817 — Calved: March 1, 2009 — Tattoo: BE 57W  
 REMITALL ONLINE 122L (SOD,CHB)DLF,HYF,IEF) REMITALL EMBRACER 8E (SOD,CHB)HYF)  
 AH YANKEE 10S REMITALL CATALINA 24H  
 P42732198 CRR D03 VIOLET 349 SHF INTERSTATE 20X D03 (SOD,CHB)  
 KJ 2410 VIOLET 392F  
 JDF 16D WRANGLER 15 (SOD) NJW 5B WRANGLER 16D  
 R MISS WRANGLER 1962 JDF MISS 223B 4E  
 42286176 R MISS PERKINS 1109 VJR PERKINS 2274 (CHB)  
 R MISS PATEND 006 (DOD)

**41**  
Cow

**JDH MS RED FELTON 5162 67W**

P43006858 — Calved: March 5, 2009 — Tattoo: BE 67W  
 KCF BENNETT 3008 M326 (CHB)HYF,IEF,DLF) RRR MR FELT 3008 (SOD,CHB)DLF,IEF,HYF)  
 K&B RED FELTON 5162 (CHB) KCF MISS 459 F284  
 P42600517 K&B DOMINETTE 2318 (IEF,DLF) CL 1 DOMINO 0140K 1ET  
 K&B MS ADVANCE 7840  
 AH WRANGLER 10L WALSH MCCANN 680 46G (SOD)  
 JDH MS P10L WRANGLER 33T AH MS WRANGLER 13J  
 P42826136 JDH MS 100M BOULDER 58R NJW 57G 12E VALUE 100M (CHB)  
 R MISS PATEND 1770

CE	BW	WW	YW	MM	M&G	MCE	SC	FAT	REA	MARB	BMI	CEZ	BII	CHB
0.8	5.9	63	108	18	50	3.3	1.1	-0.02	0.64	-0.06	20	15	16	30

- Massive made, long bodied Yankee daughter with breed leading EPDs for growth, REA and CHB\$.
- Bred AI May 16, 2010, to Cracker Jack, then pasture exposed June 9 to July 12, 2010, to Cracker Jack.

CE	BW	WW	YW	MM	M&G	MCE	SC	FAT	REA	MARB	BMI	CEZ	BII	CHB
3.0	2.3	35	55	23	41	1.8	0.7	-0.02	0.10	0.25	19	18	18	21

- Daughter of Lot 13. She is sired by K&B Red Felton 5162 and in the top 5% of the breed for MARB.
- Bred AI May 22, 2010, to THR Thor 4029, then pasture exposed June 9 to July 12, 2010, to Cracker Jack.



Lot 43 — JDH MS RED FELTON 76W



### JDH MS RED FELTON 68W

P43006842 — Calved: March 6, 2009 — Tattoo: BE 68W  
 KCF BENNETT 3008 M326 (CHB)(DLF,IEF,HYF) RRH MR FELT 3008 (SOD,CHB)(HYF,IEF,DLF)  
 K&B RED FELTON 5162 (CHB) KCF MISS 459 F284  
 P42600517 K&B DOMINETTE 2318 (IEF,DLF) CL 1 DOMINO 0140K 1ET  
 K&B MS ADVANCE 7840  
 AH KING KOOT 13N (CHB) REMITALL KOOTENAY 9K (CHB)(DLF,IEF,HYF)  
 JDH MS 13N KOOTENAY 54T AH MS LADY QUEEN 14L  
 P42826187 JDH MS 15 WRANGLER 1K JDF 16D WRANGLER 15 (SOD)  
 JDH MS 223B 32E

CE	BW	WW	YW	MM	M&G	MCE	SC	FAT	REA	MARB	BMI	CEZ	BII	CHB
2.0	2.1	42	61	19	40	1.8	0.7	-0.03	0.33	0.11	19	17	18	22

- Clean fronted, long bodied heifer carrying the service of Cracker Jack.
- Bred AI May 14, 2010, to Cracker Jack, then pasture exposed June 9 to July 12, 2010, to Cracker Jack.



### JDH MS RED FELTON 76W

P43006852 — Calved: March 9, 2009 — Tattoo: BE 76W  
 KCF BENNETT 3008 M326 (CHB)(DLF,IEF,HYF) RRH MR FELT 3008 (SOD,CHB)(HYF,IEF,DLF)  
 K&B RED FELTON 5162 (CHB) KCF MISS 459 F284  
 P42600517 K&B DOMINETTE 2318 (DLF,IEF) CL 1 DOMINO 0140K 1ET  
 K&B MS ADVANCE 7840  
 JDF 100M BOULDER 11P NJW 57G 12E VALUE 100M (CHB)  
 JDH MS 11P BOULDER 39T JDH MS BEAU VICTOR 30K  
 P42826167 JDH MS 15 WRANGLER 17M JDF 16D WRANGLER 15 (SOD)  
 FH MS LEGACY 405

CE	BW	WW	YW	MM	M&G	MCE	SC	FAT	REA	MARB	BMI	CEZ	BII	CHB
2.8	2.7	43	64	20	41	2.2	0.8	-0.03	0.36	0.03	19	18	18	22

- Maternal sister to Lot 12. Balanced EPDs in this big volumed cow prospect.
- Bred AI May 3, 2010, to Cracker Jack, then pasture exposed June 9 to July 12, 2010, to Cracker Jack.



### JDH MS 10S YANKEE 79W

P43006866 — Calved: March 10, 2009 — Tattoo: BE 79W  
 REMITALL ONLINE 122L (SOD,CHB)(HYF,DLF,IEF) REMITALL EMBRACER 8E (SOD,CHB)(HYF)  
 AH YANKEE 10S REMITALL CATALINA 24H  
 P42732198 CRR D03 VIOLET 349 SHF INTERSTATE 20X D03 (SOD,CHB)  
 KJ 2410 VIOLET 392F  
 JDF 16D WRANGLER 15 (SOD) NJW 58 WRANGLER 16D  
 JDH MS 15 WRANGLER 26L (DDD) JDF MISS 223B 4E  
 P42194932 JDH MS 4B EXCEED 7G (DDD) JDH EXCEED 4B  
 JDH MISS POWER P 24T

CE	BW	WW	YW	MM	M&G	MCE	SC	FAT	REA	MARB	BMI	CEZ	BII	CHB
0.4	6.1	64	107	24	55	3.2	1.0	-0.02	0.63	-0.10	18	14	13	29

- Yankee daughter in top 5% of the breed in WW, YW, M&G, REA and CHBS.
- Bred AI May 17, 2010, to Cracker Jack, then pasture exposed June 9 to July 12, 2010, to Cracker Jack.



### JDH MS RECRUIT 84W

P43006861 — Calved: March 12, 2009 — Tattoo: BE 84W  
 ALLENDALE ROBIN HOOD (HYF,IEF,DLF) KOANUI REBEL Q81  
 KJ 2403 RECRUIT 966R (HYF,IEF,DLF) ALLENDALE FANCY U5  
 P42587024 MARK DOMETTE MR 2403 (DDD) OXH MRK DOM 9091 1ET  
 MISTY MR 331  
 AH WRANGLER 10L WALSH MCCANN 680 46G (SOD)  
 JDH MS P10L WRANGLER 29T AH MS WRANGLER 13J  
 P42826117 R MISS PUCKSTER 175 R PUCKSTER 2013 (CHB)(HYF,IEF,DLF)  
 R MISS LAD 1313

CE	BW	WW	YW	MM	M&G	MCE	SC	FAT	REA	MARB	BMI	CEZ	BII	CHB
2.9	2.8	37	51	21	40	-0.4	0.6	-0.02	0.06	0.05	16	17	16	17

- The Recruit daughters are making great cows and she should be no exception. Good numbers for BW, MM and MARB.
- Pasture exposed June 9 to July 12, 2010, to Cracker Jack.



### JDH MS 10S YANKEE 97W

P43006839 — Calved: April 16, 2009 — Tattoo: BE 97W  
 REMITALL ONLINE 122L (SOD,CHB)(DLF,IEF,HYF) REMITALL EMBRACER 8E (SOD,CHB)(HYF)  
 AH YANKEE 10S REMITALL CATALINA 24H  
 P42732198 CRR D03 VIOLET 349 SHF INTERSTATE 20X D03 (SOD,CHB)  
 KJ 2410 VIOLET 392F  
 ISAACS 517 075 FELTONS 517 (SOD,CHB)(HYF)  
 JDF MS ISAACS 075 60N (DDD) OZ MACK LIZ 75H  
 P42406404 JDF MISS 223B 4E IHRY J&D LAD 223B  
 JDF MS M. PLAN 34C

CE	BW	WW	YW	MM	M&G	MCE	SC	FAT	REA	MARB	BMI	CEZ	BII	CHB
1.4	4.7	58	96	23	51	4.1	0.9	-0.02	0.53	-0.04	18	16	14	28

- Out of Dam of Distinction donor cow 60N. This Yankee daughter is in the top 10% of the breed for WW, YW, M&G, FAT, REA and CHBS.
- Pasture exposed June 9 to July 12, 2010, to Cracker Jack.

# REFERENCE SIRES



## HARVIE TAILOR MADE ET 7W

C02927239 — Calved: Jan. 28, 2009 — Tattoo: CVIH 7W

KAIRURU ABERDEEN 03 0047  
HARVIE TRAVELER 69T  
C02895589 HARVIE PEARL 129P

LEELANDS TRANSITION 77  
KAIRURU PLUM T44  
LEVELDALE KODIAK 23C ET 19K  
EASTON 26Y IRON LADY 43A

HARVIE DEYNOTE 61D  
HARVIE MISS FIREFLY 51F  
C02668537 HARVIE MISS NYLON 1Y

REMITALL KEYNOTE 20X  
MISS CRAIGIE TRUSTMARK 10Y  
DURALTA 359S NYLON 16W  
CHSF 4R MISS CHOICE 11U

CE	BW	WW	YW	MM	M&G	MCE	SC	FAT	REA	MARB	-	-	-	-
-1.3	4.7	52.0	90.4	17.0	43.0	0.1	0.5	0.01	0.35	-0.04	-	-	-	-

- Owned by Harvie Ranching and the Tailor Made Syndicate.



HARVIE TAILOR MADE ET 7W



## THR THOR 4029 {HYF,IEF,DLF}

P42551314 — Calved: March 6, 2004 — Tattoo: RE 4029

JDF 16D WRANGLER 15 (SOD)  
JDF 15 WRANGLER 25L (CHB)(IEF,DLF)  
P42194946 JDF MS LUTE 18J (DOD)(DLF,IEF)

NJW 5B WRANGLER 16D  
JDF MISS 223B 4E  
WALSH MCCANN 680 46G (SOD)  
JDF MS WRANGLER 04

CL 1 DOMINO 641F (SOD)  
THR MISS THOR 0266 (DOD)(DLF,IEF)  
42132663 THR MISS THOR 0050

HH ADVANCE 438D (SOD)(DLF)  
CL 1 DOMINETTE 436  
HH ADVANCE 6046F  
THR MISS THOR 0231 (DOD)

CE	BW	WW	YW	MM	M&G	MCE	SC	FAT	REA	MARB	BMI	CEZ	BII	CHB
3.7	1.4	53	96	23	49	3.3	1.2	0.04	0.52	0.21	23	19	18	28

- Owned by Thorstenson Hereford Ranch, Frederickson Hereford Farm and ABS Global.



THR THOR 4029



## TH 122 71I VICTOR 719T {IEF,DLF}

P42800895 — Calved: Jan. 24, 2007 — Tattoo: BE 719

HRP THM VICTOR 109W 9329 (SOD)  
DRF JWR PRINCE VICTOR 71I (CHB)  
P41141619 RHF 964 VICTRA 4057

BTf FORAGE FINDER 109W (CHB)  
TMF VINDY 451  
RHF VICTOR 266 964 (DLF,HYF,IEF)  
PAF VICTORIA 2J85

NJW 1Y WRANGLER 19D (SOD,CHB)(HYF)  
KBCR 19D DOMINETTE 122 (IEF,DLF)  
P42220359 KBCR DOMINETTE 9112

CIRCLE-D WRANGLER 832W (SOD,CHB)(HYF)  
NJW FROSTY 1Y  
KBCR 434V TRADER 535  
KBCR A58 DOMINETTE 523 (DOD)

CE	BW	WW	YW	MM	M&G	MCE	SC	FAT	REA	MARB	BMI	CEZ	BII	CHB
6.6	1.0	66	97	19	53	0.9	0.7	-0.03	0.81	0.01	21	19	15	35

- Owned by Topp Herefords, Gary Romey and Genex.



TH 122 71I VICTOR 719T



## SHF RIB EYE M326 R117 {CHB}{HYF,DLF,IEF}

P42584003 — Calved: March 23, 2005 — Tattoo: BE R117

RRH MR FELT 3008 (SOD,CHB)(IEF,HYF,DLF)  
KCF BENNETT 3008 M326 (CHB)(DLF,IEF,HYF)  
P42361822 KCF MISS 459 F284

FELTONS 517 (SOD,CHB)(HYF)  
RRH MS VICT 6191  
FELTONS 459  
KCF MISS X4 B156

MSU MF HUDSON 19H (CHB)(HYF)  
HVH MISS HUDSON 83K 8M  
P42247970 SUN VINDY MISS 83K

MSU WNH FELTON 5F (CHB)  
MSU VICTORIA 9F  
YY 707B VENTURE ET 705G  
SUN 89U VINDY MISS 123H

CE	BW	WW	YW	MM	M&G	MCE	SC	FAT	REA	MARB	BMI	CEZ	BII	CHB
3.5	1.6	53	80	18	44	2.8	1.8	-0.02	0.30	0.30	33	21	31	32

- Owned by Sandhill Farms, Kniffen Livestock and ABS Global.



SHF RIB EYE M326 R117

**ATKINS**  
**HEREFORDS**

**J Delaney**  
**HEREFORDS**

**Delaney Herefords**  
2071 C.R. 101  
Lake Benton, MN 56149



AH JDH CRACKER JACK 26U ET